U 38
Fri April 14, 1871

District Court of the United States, District of Maine.

... HANSCOM, of ... Bankrupt.

... an order of said Court, I shall expose ... at ... Hotel, in said ... day of January A D 1871, at ... property belonging to ... which has come to my possession as ... Hanscom's estate, ...

... of said Daniel Hanscom, situated in ... the ... and Piscataquis Rail- ...

... acre of land, ... stable of modern ... repair well finish- ... A very desira- ... on the Cold Brook ... about seventeen ... within a short ... This lot is easy of ... would make a nice ... Homestead ... dark red color, ... desirable stock or ...

... for one thousand ... issued by the Com- ... company on the ten ... paid ... offered for ...

... Waltham watch, ... perfect running order ... and book ac- ...

... of the sale Sale ... estate. ... DENNISON ... Hanscom Bank ...

United States District ...

IN BANKRUPTCY.

... HANSCOM Bankrupt. ... petition has been ... day of Dec 1870, by ... a Bankrupt, praying ... a full discharge from ... Bankrupt Act, and ... is ORDERED by the ... upon the same, on the ... before the Court ... o'clock, A M ... creditors of said ... Hamlin Esq Reg- ... 1871 and that no- ... the Bangor Daily Whig ... Observer, news- ... a week for three ... that all ... debts and other ... said time and ... why the ... be granted ...

W M F PREBLE ... for said District

... United States, District ...

IN BANKRUPTCY.

... HAWTHORN Bank ... petition has been ... day of Dec 1870 by ... Bankrupt praying ... a full discharge from ... Bankrupt Act, and ... is ORDERED by the ... the same, on the ... 1871 before the ... o'clock A ... published in the ... and the Piscata- ... Bangor Weekly ... District once a ... that all creditors who ... persons in inter- ... and show ... the prayer of said Pe- ...

W M F PREBLE ... for said District

... the undersigned ... the Legislature of Maine at the ... city to the Town of ... Penobscot ... from Marsh Island ... Point in Oldtown, ... Argyle to maintain such part ... railway as the inhabi- ...

ISAAC RUSSELL
SAMUEL W HOSKINS
and others

UNITED STATES MAILS

MAINE.

... of the United ... on the ... March ...

... Thursday and ... Saturday ... Wednes- ... Cambridge ... Thursday and Satur- ... Wednesday and ... invited. ... Carthage, to ... times a ... and Saturday at ... Bradford 3½ miles and ... Thursday and ... Thursday and Sat- ... service invited ... (no office,) ... a week ... Monday at ... North Paris and West ... miles and back, ... Thursday, and ... Thursday and Satur- ... miles and ... Thursday, and ... Thursday and Satur- ... Newport by 1 p m

NOTICE.

... carry the mail with celerity, ... the law, ... responsible ... postmaster or judge ... performed, and ... explained ... may be deducted ... to break connec- ... sufficiently ex- ... for the fright ... be imposed, un- ... only explained, for ... into a post office; ... destroyed, robbed, or- ... to convey the ... The Post- ... for the ... instructions of the ... the schedule of depart- ... for an increase of serv- ... increase on the ... curtail or discontinue ... proportionate ... full indemnity to the ... extra compensation ... with and a pro rata ... retained and ... to the "Second Assistant ... superscribed "Proposals ... proposal, &c, and other information ... of Nov 15, 1858, and of this date ... at the principal post offices.

JNO A J CRESWELL, ... Postmaster General.

Bankrupt Notice.

... given that the ... of the estate of ... Bankrupt, will be ... 1871, at 10 o'clock A M ... as provided in section ... Bankrupt Act, and ... District Court of ... FRANK S ...

BANGOR DAILY WHIG AND COURIER.

BY JOHN H. LYNDE. BANGOR, ME., THURSDAY MORNING, JANUARY 12, 1871. VOLUME XXXVIII—NUMBER 10.

BANGOR
Daily Whig & Courier,
PUBLISHED MORNINGS
At No 1 East End Kenduskeag Bridge

TERMS—$8 00 per Year,
4 00 for Six Months
2 00 for Three Months
INVARIABLY IN ADVANCE

The Bangor Weekly Courier,
PUBLISHED EVERY TUESDAY
... of the DAILY WHIG AND COURIER, at ... Dollars per Year invariably in advance

AGENCIES

M PETTENGILL & Co, 10 State St, Boston, ... Park Row New York are authorized Agents ... Advertisements and Subscriptions for ... paper
S R NILES Agent, Scollay's Building, Court ...

Subscriptions must in all cases be paid in advance
☞Subscribers finding this notice marked, will ... that the time for which they paid has ... expired

Your subscription expires

Business Cards.

GILMAN, TOWNSEND and COMPANY,
Cabinet Makers,
Manufacture
FURNITURE
AT
Morse & Co.'s Mills.
SALES ROOMS
—AT
No 9 GRANITE BLOCK.
Bangor, Nov 7 1870

F S HESSELTINE,
COUNSELLOR AT LAW,
Room 12 Barrister's Hall.
No 7 Court Square
BOSTON 2awtw

Special Notice.

THE subscriber, of the late firm of F & S S LOW & CO tenders thanks to his friends and the public for past patronage long bestowed and will inform them that he is ready to attend to all orders in the MOVING LINE Brick, Wood or Stone Buildings Raised or Moved to order
☞Residence 28 Centre Street Box 383
S. S. LOW.
Bangor April 1 1869

JOHN FOSTER,
with Julius Jr & Co
Ship Chandlers and Grocers, Importers and Dealers in Anchors Chains & Cordage
426 South Delaware Avenue,
(North Side Lombard St) PHILADELPHIA
THEODORE JULIUS Jr

FILES——FILES.

NOW IS THE TIME to Sharpen up and get ready for business I have on hand
1000 DOZEN FILES,
A ... selling off 150 Dozen per week which I am selling at
The Lowest Prices,
... will warrant them equal to any imported ☞Call and see them
OLD FILES RECUT, as usual.
JOB COLLETT,
EXCHANGE STREET

W. T. HILLIARD,
Attorney and Counsellor-at-Law
—OFFICE—
Over Mercantile Bank, Hammond St.
Bangor Nov 22 1866—tf (Times copy)

J. H. CLERGUE,
117 Exchange St
Ladies and Gents
WIG-MAKER
—AND—
Hair Manufacturer,

Where can be found a Large Assortment of latest styles Chignons, Braids, Switches, and Curls Wigs, Half Wigs and Front Pieces Old Hair repaired at short notice Also an assortment of Yankee Notions and Fancy Goods jan26

Home Again.

Dr E T. WASGATT,
... the Pennsylvania College of Dental Surgery,
Having had the rooms formerly occupied by him at
2 1-2 Kenduskeag Bridge,

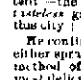

But which was burned out in the recent fire, repaired, remodeled, and fitted up in the best manner, with all the modern instruments and appliances for the performance of all kinds of operations in Dentistry, begs leave to inform his old friends and patrons, and the public generally, that he is at home again in the same old spot where he would be happy to see them and wait upon them with anything wanted in the Dentistry Line

He would call special attention to his new apparatus for generating Nitrous Oxide Gas Sprague's Patent —the only generator that makes a *pure* and *tasteless* gas and the only one of the kind ever in this city

He continues also his specialty of administering ether spray which is fast taking the place of the old method of inhalation, being entirely safe to the most delicate persons
Please give him a call at his new rooms

2 1 2 Kenduskeag Bridge.
DR E T WASGATT
Bangor, July 9 1870

GEO F. GODFREY,
DEALER IN
DRY PINE LUMBER.
ALSO
BLACK WALNUT,
SOUTHERN PINE, etc, etc
Office and Wharves at the head of Harlow St, BANGOR MAINE
Nov 23 1870 tf

Boys' and Youths'
CLOTHING
IN GREAT VARIETY.
Suits for Boys from 3 to 15 years old
Call and see before purchasing elsewhere.
ALSO,
Our usual assortment of Men's.
JONES BROTHERS,
1 and 2 West End Kenduskeag Bridge.
Bangor, May 10, 1870. tf

NOTICE.

Notice is hereby given, that the undersigned will petition the next Legislature for a charter to improve the Cooper Brook, running into the Jo Merry Lake, by dams and otherwise, for the driving of logs and for power to collect tolls upon logs driven down the same.
GEO. M. WESTON.
D. F. LEAVITT.
Bangor Dec 2. 1870.

GET THE BEST.

Bush's Argentine Hair Dye, long and favorably known to the public, stands peerless and unrivalled. It is the best, cheapest ... most natural, durable ... harmless ... Hair Dye in the world. It colors hair or whiskers brown or black instantaneously, and gives them a perfectly natural appearance, and is unattended with any injurious effect. Regular package, with brush and sponge complete, only $1.00. GEO. C. GOODWIN & CO. Sold by all druggists.

JOB PRINTING!

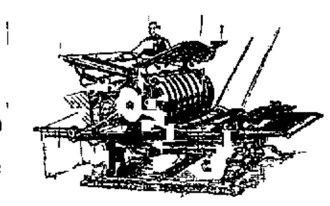

THE BANGOR
DAILY
WHIG AND COURIER
OFFICE,
Kenduskeag Bridge.
ALL KINDS
OF
PLAIN AND FANCY
Job Printing
EXECUTED
WITH NEATNESS
AND DISPATCH.

We have all the Facilities
FOR DOING
Job Work,
TO BE FOUND
THIS SIDE OF BOSTON.

And shall endeavor at all times to see that Work is promptly and faithfully done and hope to receive sufficient adult ... patronage to remunerate us for the large outlay and expense incurred to promote the

Comfort of our Customers,

And save them the trouble of climbing two or three flights of stairs to procure a job of Printing

WE INTEND TO KEEP UP
WITH THE MODERN
IMPROVEMENTS!
AND
Give our Customers as Good Work as can be Secured.

We have now in our Office, among other Material, a

Babcock Steam Power Press,
Babcock Steam Power Half Medium Jobber
Babcock Quarter Medium Jobber,
Babcock Eighth-Medium Card Press,
Gordon Franklin Card and Bill-Head Press
Ruggles Rotary Card and Bill-Head Press
Large and Small Hand Presses,
Ruggles Paper Cutter,
Ruggles Rotary Card Cutter, &c. &c.,

And are constantly receiving
Additions of Type
FROM
Philadelphia, New York and Boston Foundries
We are Prepared to Execute in the Best Style,

MAMMOTH POSTERS,
HAND BILLS,
SLOP BILLS,
PROGRAMMES,
CIRCULARS,
WAY BILLS
BILL HEADS
BILLS OF FARE
LABELS OF ALL KINDS
BANK CHECKS,
BANK BOOKS,
BLANK NOTES,
BILLS OF LADING
INSURANCE BLANKS,
TOWN BLANKS,
SURVEYORS' BILLS,
WOOD BILLS,
MILK BILLS,
SCHOOL BILLS
INVOICES, &c

WEDDING, VISITING,
AND
BUSINESS CARDS
OF
ALL DESCRIPTIONS AND QUALITIES,
As che... as any other establishment in this vicinity

Persons wishing for work in our line are invited to call, as we can suit them both as to Style and Price

PRINTING DONE
WITH
Black, Blue, or Red Ink,
OR WITH
TWO OR MORE COLORS,
And particular attention paid to
BRONZE WORK.
...
REMEMBER THE PLACE.
"No. 1, ... Bridge ... Bangor.
Bangor, July 30, 1870.

WEBSTER HOUSE

382 Hanover St., Boston,
A. FISHER, Proprietor
FRANK S BROCKWAY, CLERK

The above house having been re-fitted, is now open to the public.
Board, 7 00 per week and upwards according to Rooms. Transient, 2 00 per Day Lodgings, 75 cents, and 1 00 per night
A first class Barber Shop, and Hot and Cold Baths in the House
My intention is to make this house a Home for Travellers The Table and accommodations are at least equal to any in this City and far superior to many whose pretentions are far greater In the heart of business, the most convenient for northern and eastern travel, and of easy access to all places of amusement
oct 3 3m

Foxcroft Exchange,

FOXCROFT, ME.

The subscriber formerly of Franklin House, has taken this new and comfortable Hotel, and will spare no pains to make it in every respect, exactly what the travelling public desire
☞Good Stable connected with the house
nm 24 R GUIMB

LYNDE HOTEL

ROCKLAND, MAINE
G. A. LYNDE, - - Proprietor.

THE HOUSE has been erected the present season, on the corner of Park and Main sts Rockland, and is now open for the public patronage
Clean beds, pleasant rooms, good fare, and careful attendance will be offered to the guests of this house, and no pains will be spared to make their stay agreeable Nearly every room looks out upon the bay, and every room in the house is pleasant thus affording to persons desirous of enjoying the sea breeze and spending the summer months, an opportunity to do so without locating on an Island where they can enjoy the sea air and nothing else
Have taken especial pains to prepare convenient sample rooms
Carriages to take passengers to and from the house free of charge
Good Livery Stable connected with the house and good stable for transient horses
aug3 tf

National House,

Harlow st. Bangor, Maine,

JOHN STOCKMAN - - Proprietor
THIS HOUSE, situated in the business part of the City has been refitted and is ... and is now open for the travelling public
The Proprietor hopes by strict and personal attention to receive a liberal share of patronage
The tables will be furnished with the best the Market affords, and every attention paid to the wants of his guests
There is attached to this House a good STABLE with attentive Ostler Charges Moderate.
Passengers taken to and from cars and boats Stages leave House daily for all parts of country
JOHN STOCKMAN
Bangor, Aug 30, 1870

NEW HOTEL.

American House, Dover, Maine
HARVEY N GREELY, Proprietor.

This modern House is located on Main Corner of middle Streets, opposite Post Office The "American House" is all new with New Furniture Its apartments are equal and ... has superior to any in the country The tables will be furnished with the best the market affords and no pains will be spared to make this a quiet and comfortable home for all Connected with the house is a fine HALL for Parties and Balls, also Stable and Carriage House, BILLIARD ROOM HAIR DRESSING ROOM and SAMPLE ROOM Free Carriages to and from the cars Stages leave the House daily for all parts of the country
Dealers in the City are invited to try the AMERICAN for a day or weekly board ... less than it costs to stay at home
3taw

Chalybeate Spring Water!

BOTTLED FROM
THE SPRING, AT KATAHDIN IRON WORKS, ME

This water holds in solution a large proportion of Iron with Sulphur and a trace of Arsenic and ... its combination is one of the best means of restoring an impoverished blood to a healthy state.
It is peculiarly adapted to relieve debilitated conditions of the urinary organs, and in many cases has completely cured persons who have tried many other medicines without any relief
It can be taken at any hour of the day—but after meals is preferable—in quantities from one half pint to ... pints per day It blackens the stools and produces other changes that occur in taking iron in any form

I. A. WALLIS, Proprietor.
Exchange Block Bangor, Me

Reliance Wringer,

IMPROVED.

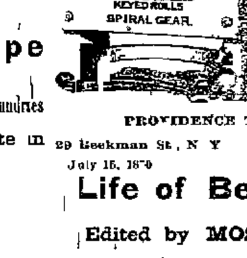

Moulton olls White Rubber Spiral Cogs Easy working It is covered ... Fits any Tub The Best The cheapest TRY IT

PROVIDENCE TOOL CO
29 Beekman St, N Y Providence R I
July 15, 1870 3lawly

Life of Bethoven,

Edited by MOSCHELES.

In One Volume. Price $2.00.

Neatly bound in Cloth uniformly with Ditson & Co's popular works of Musical Literature [Beethoven's Letters" "Mendelssohn's Letters Life of Mendelssohn," "Life of Gottschalk, "History of Music" &c]
Sent post-paid on receipt of price
OLIVER DITSON & Co, Boston
dec23 C. H. DITSON & Co., New York

DIARIES 1871.

MORE THAN ONE HUNDRED DIFFERENT STYLES.
Wholesale and Retail.
AT
D. BUGBEE & CO'S.
ja 30

Money Cannot Buy It

For Sight is Priceless!

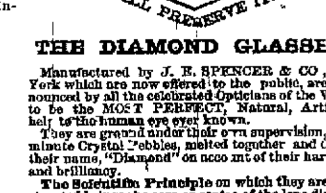

THE DIAMOND GLASSES,

Manufactured by J. E. SPENCER & CO, New York which are now offered to the public, are pronounced by all the celebrated Opticians of the World to be the MOST PERFECT, Natural, Artificial help to the human eye ever known.
They are ground under their own supervision, from minute Crystal Pebbles, melted together and derive their name, "Diamond" on account of their hardness and brilliancy.
The Scientific Principle on which they are constructed brings the core or centre of the lens directly in front of the eye, producing a clear and distinct vision, as in the natural healthy sight, and preventing all unpleasant sensations, such as glimmering and wavering of sight, dizziness, &c., peculiar to all others in use.
They are mounted in the finest manner, in frames of the best quality, of all materials used for the purpose. Their finish and durability cannot be surpassed.
CAUTION.—None genuine unless bearing their trade mark <> stamped on every frame.

LOWELL & SPENCER,
Jewelers and Opticians, are Sole Agents for Bangor Maine, from whom they can only be obtained. These goods are not supplied to peddlers, at any price.
June 14, 1870

SWIFT & COURTNEY'S
Original and only genuine
... Parlor Matches, ...
In boxes containing 100 ... Sold only by
E. H. BOYNTON, Apothecary,
... Kenduskeag Block.
Jan3

Real Estate.

Hotel to be Let.

The elegant and spacious brick Hotel, situated on Pickering Square, Bangor, formerly known as the "Dwinel House" will be rented on favorable terms. The building is one of the best and most conveniently arranged for the purpose of a Hotel, in this city, and its situation such as to secure both local and transient business
For particulars inquire of
J. B. FOSTER,
Or, ISAAC M BRAGG
Bangor Jan 5th, 1871 tf

For Rent.

Two new and convenient tenements on Boyd St, 150 feet from State Street Six rooms in each hard and soft water $125 each Call at subscriber's office, Corner Central and Hammond St, or residence 30 Boyd Street
J W. HATHAWAY
dec23

HOUSE FOR SALE.

Tenement No 21, Ohio St, lately the residence of Mrs. William Babcock. Lot about 66 by 200 feet This house is situated on one of the most pleasant streets, and in one of the most agreeable neighborhoods in the city, and being near to the business locations, is a very desirable residence for a business man Apply to
C. A. BABCOCK 115 Broad St
or to ALBERT W PAINE, Esq
oct25 tf

$20.00 REWARD.

The above reward will be paid for the detection and conviction of any person taking the Daily Whig and Courier from the doors of our subscribers

THE ONLY PLACE

Where all kinds of STENCIL CUTTING is done

NAME PLATES in Old English Writing and Roman letters in a great variety of FANCY STYLES
Also, STENCIL PASTE cheapest and best for marking with large Stencils
W M H EARLE
No 2 Harlow s Block (Up Stairs)
dec5 East End Kenduskeag Bridge

A NEW THING.

PERFORATED BUCKSKIN
Under Garments,
FOR
LADIES AND GENTLEMEN

The Perforated Buckskin Under Garments have been so thoroughly tested, and are so highly appreciated by those who have worn them it is hardly necessary to speak of their good qualities

JONES BROTHERS,
dec28 Sole Agent for Bangor

FOUND.

The place to buy useful presents for the Holidays
Ladies and Children's Furs,
Gents and Ladies' Warm and Fancy Slippers,
Nice Winter Caps,
and hundreds of other articles suited to the times
Bishop & Bourne,
No. 3 Main Street
dec 1

OILS.

5 000 Gallons Bank and Straits
1 000 Gallons Coal
500 Gallons Porgy
700 Gallons Lard
500 Gallons Whale
450 Gallons Stuffing
400 Gallons Pure Neats Foot
300 Gallons Olive Oils
For sale low to consumers and the trade by
BLOOD & ROWE,
121 Exchange St
dec 8

NOTICE

A rare chance for a young man with a small capital One of the BEST stands in the city for the Boot and Shoe business Stock small terms easy Address Box 378 Bangor P O
dec1 tf

RICHARDSON'S PATENT

Friction Gear for Haul Up
FOR SAW MILLS.
Letters Patent issued to SIMON H RICHARDSON May 24, 1870
Manufactured and for sale by
HINCKLEY & EGERY IRON CO
Oak Street
Bangor Dec 29 1870

THEY HAVE COME!

Another lot of those nice,
STEP LADDERS,
A most convenient article about the house or store
Call and See Them, at
FOGG & BRIDGES
AND FOR
HOLIDAYS,
We keep a thousand things suitable for Christmas and New Years Gifts, including Silver Plated goods
AT
47 West Market Square.
Fogg & Bridges.
Bangor, Dec 14 1870 d&w

AMERICAN AND FOREIGN PATENTS

R. H. EDDY,
SOLICITOR OF PATENTS,
For Inventions, Trade Marks or Designs,
No. 76 State Street, opposite Kilby Street Boston.

After an extensive practice of upwards of twenty years, continues to secure patents in the United States, also in Great Britain, France and other foreign countries. Caveats, Specifications, Assignments, and all papers for Patents, executed on reasonable terms with dispatch Researches made to determine the validity and utility of Patents of Inventions and legal and other advice rendered on all matters touching the same. Copies of the claims of any patent furnished by remitting one dollar Assignments recorded in Washington
No Agency in the United States possesses superior facilities for obtaining Patents, or ascertaining the patentability of inventions
All necessity of a journey to Washington to procure a Patent, and the usual great delay there are here saved inventors

TESTIMONIALS

"I regard Mr Eddy as one of the most *capable and successful* practitioners with whom I have had official intercourse.
CHARLES MASON, Commissioner of Patents."

"I have no hesitation in assuring inventors that they cannot employ a man *more competent and trustworthy*, and more capable of putting their applications in a form to secure for them an early and favorable consideration at the Patent Office.
EDMUND BURKE,
Late Commissioner of Patents."

"Mr. R. H. EDDY has made for me THIRTY applications for Patents, having been successful in almost every case. Such unmistakable proof of great talent and ability on his part, leads me to recommend ALL inventors to apply to him to procure their patents, as they may be sure of having the most faithful attention bestowed on their cases, and at very reasonable charges.
JOHN TAGGART."
Boston, Jan. 1 1871. 1tawdly

Administratrix' Notice.

The subscriber hereby gives public notice to all concerned that she has been duly appointed, and has taken upon herself the trust of Administratrix of the estate of ...
JAMES KIRBY, late of Bangor,
in the County of Penobscot, deceased, by giving bond as the law directs. She therefore requests all persons who are indebted to the estate of said deceased, to make immediate payment, and those who have any demands thereon, to present the same for settlement to her.
MARY KIRBY.
Dec. 27th, 1870.

... NOTICE.

The subscriber hereby gives public notice ... concerned, that ... taken upon ... estate of ... in the County of Penobscot, deceased ... as the law directs ... who are indebted to ... to make immediate payment ... any demands thereon ... to her.
CHARLOTTE R. STUBELL.
December 27th, 1870.

JUST RECEIVED.

A Fine Assortment of
GAS FIXTURES,

Such as
Chandeliers, Brackets, Pendants Stand Lamps Glass and Paper Shades
Open Wednesday & Saturday afternoons
Shop over Bangor Gas Light Co's Office
dec3 T. T. CATES

MOSES WELD'S

CELEBRATED
AXES!
FOR SALE BY
BUTLER & HAYNES,
Sole Agents,
No 25 West Market Square
oct27 tf

BANKRUPT NOTICE

The Bangor Daily Whig and Courier, and Bangor Weekly Courier, have been designated as the official newspapers in Bangor for the publication of notices of proceedings in Bankruptcy.
By the amendment of July 14th, 1870 of the Bankrupt Act the payment of a dividend is not required to entitle petitioners in Bankruptcy to a discharge from all debts contracted before January 1st 1869
CHARLES HAMLIN
Register in Bankruptcy
dec20

COME AND SEE

The largest stock of
Pianos and Organs
ever in this market
Tuning and repairing done promptly and faithfully Renting Music and Music Books on hand and receiving every week, all sold low Also second hand pianos for $50 and upwards at Masonic Building, MAIN ST, Bangor

PATTEN & WHEELDEN NEW Meat Market.

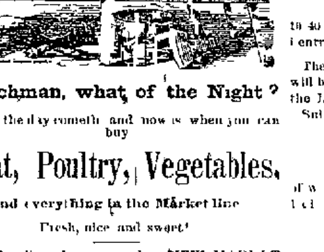

Watchman, what of the Night ?
Behold the day cometh and now is when you can buy
Meat, Poultry, Vegetables,
And everything in the Market line
Fresh, nice and sweet!
The subscribers have opened a NEW MARKET
—AT—
No 1, Corner Harlow Block,
(Formerly BARTLETT'S BOOKSTORE)
where they will be happy to see all wishing for anything in their line
☞Goods delivered in any part of the city
A. H. C. RICE
W. H. LEATHERS
Bangor Oct. 26 1870

REMOVED

TO
No. 18 East Market Square,
Where we have fitted up a
FIRST CLASS MARKET,
Fresh & Salt Meat,
Poultry & Vegetables,
Fresh and Salt Fish,
Oyster, Clams, and Lobsters
Thankful for past favors we shall endeavor to re...
York & Randlett.
Bangor Nov 19 1870

JONES' FISH MARKET,

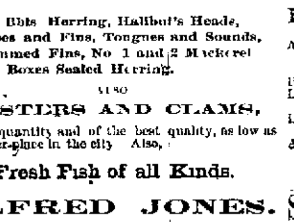

200 Bbls Herring, Halibut's Heads, Napes and Fins, Tongues and Sounds, Trimmed Fins, No 1 and 2 Mackerel 500 Boxes Sealed Herring.
ALSO
OYSTERS AND CLAMS,
in any quantity and of the best quality, as low as any other place in the city Also,
Fresh Fish of all Kinds.
ALFRED JONES.

MR. GEO A. RICHARDSON is engaged at this establishment.
N B The man that says there is no fish in the city when he has none has got mistaken many times.
Bangor, Dec 16 1870

$500 REWARD

For a case of Catarrh that Demerritt's North American Catarrh Remedy cannot cure Price per package $1.25 (two bottles.) For sale by all druggists.
CARRUTHERS & DEMERITT,
26 Hanover Street, Boston. Send for circular and some testimonials sept27 w6m38

Bangor Business College.

Established, 1865.
Incorporated, 1868.

A member of the International Business College Association, by which the course of study pursued in these Colleges has lately been thoroughly revised and enlarged
Practical instruction given in the following branches
Bookkeeping,
Penmanship,
Arithmetic,
Commercial Law,
Telegraphing,
Spelling,
Business Correspondence &c.,
Special instruction given in any of the English branches if desired. This affords an excellent opportunity to those who from a want of previous educational advantages ... for other reasons do not wish to enter the classes of the public schools ...
Sessions day and evening. Students admitted at any time.
... Bangor, Oct. 27, 1870.

Safe and Profitable.

THE
CENTRAL RAILROAD,
OF IOWA,

have now built and equipped in first class manner about
180 MILES OF RAILROAD,
which will complete their entire line with the exception of laying the track on twenty five miles which is already graded They will thus open
THE FIRST THOROUGH LINE ACROSS THE STATE
from north to south and by making a slight detour at one point, they will give
DIRECT COMMUNICATION BETWEEN ST LOUIS AND ST PAUL

This line of Railroad will have very special advantages for both local and through business besides such superior railroad connections as will secure to it a large portion of the carrying trade of the great Northwest The

First Mortgage
7 Per Cent. Gold Bonds

which are issued upon this road are limited in amount to $16 000 per mile (while many roads issue from $20 000 to $40 000) and are offered at 90 and accrued interest in currency About two millions and a half of these bonds have already been disposed of leaving but a small balance unsold which are being rapidly taken
The most experienced financiers agree that First Mortgage Bonds, to a limited amount upon a finished railroad, which is well located for business are one of the very safest forms of investment
Parties desiring to secure a first class security based upon a railroad practically done and in the hands of leading capitalists who have a large pecuniary and business interest in its success will do well to apply at the office of the Company or any of its advertised agents for a pamphlet and map showing the characteristics of the enterprise
Holders of Government Bonds may exchange them for Central Iowas at a large present profit besides a handsome increase of interest for a long term of years Parties making such exchange will receive for each $1 000 Bond a $1,000 Central Iowa Bond and the following difference in cash (less the accrued interest in currency upon the latter bond) and in annual interest this calculation being based upon market prices of December 27 h 1870

		Difference in Exchange	Increased annual interest
6s	81 Coupon	$232 50	3 36 per cent gold
5 20s	62 5 per cts	175 00	2.19
	64	171 25	2.17
	65	171 25	2.1
	65 new	150 00	2.30
	66	160 00	2.32
	68	2 70	4.36
10 40s		165 00	2.14
Central Pacific		50 00	1.29

The cash difference paid ... of the above will be somewhat modified after the payment of the January coupons
Subscriptions will be received in Bangor by

P. M. BLAKE,

of whom pamphlets and full information may be had
W B SHATTUCK Treasurer
32 Pine St New York

After a full examination we have accepted an Agency for the Sale of the above First Mortgage Bonds and desire to recommend them to our customers AS A THOROUGHLY SAFE AS WELL AS PROFITABLE INVESTMENT
JAY COOKE & CO,
20 Wall Street, New York.
oct29 d&w3m10

CANNED GOODS,

Of all kinds,
jan1 At DILLINGHAM'S.

THE WORLD-RENOWNED HOWE Sewing Machines,

IMPROVED.
MANUFACTURED BY
THE HOWE MACHINE CO.
CALL AND SEE THEM IN OPERATION,
WITH THE
HALL TREADLE ATTACHED
AT THE
BRANCH OFFICE,
No. 4 Gothic Block.
MAIN STREET, BANGOR
December 24 1870 tf

HOLIDAY GIFTS.

A full stock of Ladies and Misses FURS in sets, Sable Mink, Ermine Furseal, Black Gray and White Astrachan
Beautiful sets of child's imitation Ermine
Ladies' French Kid Gont, Calf and serge side lace Walking Boots
Ladies and Gent's Toilet Slippers in beautiful patterns
Also Wool, Coon, and Buffalo Robes
42 MAIN STREET,
dec19 J. A. CROWELL.

SOMETHING NEW.

LADIES AND GENT'S
ALASKA BOOTS.
Ladies Lace and Button Snow Boots, French Warm Shoes, German Slippers and a large assortment of Toilet Slippers for the Holidays
HILLS & BAKER'S,
West End Kenduskeag Bridge
dec15

Widows & Orphans!

How Many Suffer!
NO NEED OF IT!
Few cents each week will give thousands of dollars at death, or an annuity in Life.
J. W. HATHAWAY, Agent,
NATIONAL LIFE, N. Y.,
HOMŒOPATHIC LIFE,
With other First Class Companies
Office Corner Central and Hammond Sts ,
BANGOR,
No others give such easy terms. Nothing Lost if only ONE YEAR'S payment is made
☞Females insured same rates
dec13

Coal, Coal.

Just received, a cargo of
CUMBERLAND and BLACKSMITH COAL,
and a hundred tons of nice
STOVE COAL,
Which I will sell at the lowest market prices.
... M. SCHWARTZ.
Bangor, Nov. 29th, 1870.

DAVIS, COLBY & GAGE,

180 Washington St.,
CHICAGO, ILLINOIS
Buy on commission for shipment,
Grain, Flour, and Provisions.
☞Orders solicited.
C. F. DAVIS, ... COLBY, ... W. GAGE.
dec29

Whig & Courier.

Daily Established 1834 - - Weekly 1815.

TERMS OF ADVERTISING

For one square (amount of 15 lines this type) one insertion,	$1 00
For one square, two insertions	1 25
For one square, three times in the Daily	1 50
For one square one week	2 00
each week's continuance	75
For half-square, one time	5
For half square three times	1 00
For half square one week	1 5
each week's continuance	50
For one square in Weekly three times	1 4
each week's continuance	5

SPECIAL NOTICES
$2 50 per square for first week—$1 00 per square for continuance
DOUBLE COLUMN ADVERTISEMENTS inserted at the rate of Special Notices
☞Advertisements continued *three times a week* at two thirds price *two times a week* one half price *once a week* one third price
☞All notices ... where the time of insertion is not specially designated will be continued until ordered out
☞All Transient Advertising must be paid for in advance
Advertisements under the head of Business Notices 10 cents ... line each insertion for solid matter and 15 cents per line for leaded

AMENDMENTS TO THE CONSTITUTION

The following is the text of the proposed amendments to our State Constitution offered in the Senate by Hon J ... Morrill Senator from Cumberland County

Resolved — Two thirds of both houses concurring that the following proposed amendments of the constitution of the State which shall become a part thereof when approved and adopted in the manner provided by the constitution ...

ARTICLE 4

Section eleven of article four of the constitution of this State shall be amended by inserting after the word contracts in the second line as follows or making any irrevocable grant of special privileges or immunities Section nine of article four shall be amended by adding at the end thereof the following provisions Every bill shall be read at large on three different days in each house and the bill and all amendments thereto shall be printed before the vote is taken on its final passage The vote shall be by yeas and nays on each bill separately, and no bill shall become a law without the concurrence of a majority of the members elected to each house No bill hereafter passed shall embrace more than one subject, and that shall be expressed in the title and no law shall be revived or amended by reference to its title only but the law revived or the section amended shall be inserted at length in the new act

ARTICLE 14.

SEC 1 The members of the Legislature shall receive for their services the sum of one hundred and fifty dollars for the first year, after the adoption of this amendment, and ten cents for each mile necessarily traveled in going to and returning from the seat of government, and thereafter such compensation as shall be prescribed by law and no other allowance or emolument, directly or indirectly for any purpose whatever except the sum of fifty dollars per annum to each member which shall be in full for postage stationery newspapers and all other incidental expenses and perquisites But no change shall be made in the compensation of members of the Legislature during the term for which they may have been elected The pay and mileage allowed to each member of the Legislature shall be certified by the President of the Senate and the Speaker of House of their respective branches and entered on the journals and published at the close of the session

SEC 2 The Legislature shall never grant or authorize extra compensation fee or allowance to any public officer agent servant or contractor, after service has been rendered or a contract made, nor authorize the payment of any claim or part thereof, hereafter created against the State under any agreement or contract made without express authority of law and all such unauthorized agreements or contracts shall be null and void Provided, the Legislature may make appropriations for expenditures incurred in suppressing insurrection or repelling invasion

SEC 3 The Legislature shall provide by law that the fuel and stationery furnished for the use of the State, the printing and binding the laws and journals and all other printing ordered by the Legislature with the material for the same, shall be let by contract to the lowest responsible bidder but the Legislature shall fix a maximum price, and no member thereof or other officer of the State shall be directly or indirectly interested in such contract But all such contracts shall be subject to the approval of the Governor and Council and if disapproved by them, shall be relet in such manner as shall be prescribed by law

SEC 4 No teacher, State, County town or district school officer, shall be interested in the sale, proceeds or profits of any book, apparatus or furniture, used or to be used in any school in this State with which such officer or teacher may be connected, under such penalties as may be provided by the Legislature.

SEC 5 The Legislature shall have no power to authorize lotteries or gift enterprises, for any purpose and shall pass laws to prohibit the sale of lottery or gift enterprise tickets in this State

SEC 6 The Legislature shall not pass local or special laws in any of the following enumerated cases, viz
For granting divorces
Changing the names of persons or places
Laying out, opening, altering and working roads or highways
Vacating roads, town plots streets alleys and public grounds
Locating or changing County seats.
Regulating County and township affairs
Regulating the practice in Courts of Justice
Regulating the jurisdiction and duties of Justices of the Peace Police Magistrates and Constables
Providing for changes of venue in civil and criminal cases
Incorporating cities, towns or villages, or changing or amending the charter of any city town or village
Summoning and impannelling Grand and Petit Juries
Providing for the management of Common Schools
Regulating the rate of interest on money
The opening and conducting of any election or designating the place of voting
The sale or mortgage of real estate belonging to minors, or others under disability
The protection of game or fish
Chartering or licensing forests or toll bridges
Remitting fines, penalties or forfeitures
Creating, increasing or decreasing fees, percentage, or allowance of public officers, during the term for which said officers are elected or appointed
Changing the law of descent.
Granting to any corporation, association or individual the right to lay railroad tracks, or amending existing charters for such purpose
Granting to any corporation, association or individual any special or exclusive privilege, immunity or franchise whatever
For all other cases where a general law can be made applicable, no special law shall be enacted

SEC 7. The Legislature shall have no power to release or extinguish, in whole or in part, the indebtedness, liability or obligation of any corporation or individual to this State, or to any municipal corporation therein

ARTICLE 15

CORPORATIONS

SEC 1. No corporation shall be created by special laws, or its charter extended, changed or amended, except those for charitable, educational, penal or reformatory purposes, which are to be and remain under the patronage and control of the State, but the Legislature shall provide, by general laws, for the organization of all corporations hereafter to be created.

SEC. 2. All existing charters or grants of special or exclusive privilege, under which organization shall not have been in operation within ten days from the time this amendment takes effect, shall thereafter be void

SEC. 3. The Legislature shall provide, by law, that in all elections for directors or managers of incorporated companies every stockholder shall have the right to vote, in person or by proxy, for the number of shares of stock owned by him, for as many persons as there are directors or managers, to be elected, or to cumulate said shares and give one candidate as many votes as the number of his shares of stock shall equal or distribute them on the same principle among as many candidates as he shall think fit and such directors or managers shall not be elected in any other way

SEC 4 The Legislature shall pass no law granting the right to construct and operate a street railroad within any city town or incorporated village without requiring the consent of the local authorities having the control of the street or highway proposed to be occupied by such street railroad

RAILROADS

SEC ... Every railroad corporation organized or doing business in this State under the law or authority thereof shall ... a public office or place ... the transaction of its business ... transfers of stock shall be made and ... be recorded the amount of capital ... subscribed and by whom ... owners of its stock and the ... their respective ... and by whom, the ... the amount of ... the name and place ... The directors of every ... shall annually make a ... Secretary of State ... things which ... relating to ... laws enforcing ... provisions of this article ...

SEC 6 ... and all property ... companies or corporations ... acquired personal property ... all ... exercise ... the ... property ... Legislature shall pass ... bring ... from ...

SEC 7 ... railroad ... than its ... or ... other ... consolidation ... by law ... railroad ... hereafter ... this State ...

SEC 8 No railroad ... any stock or bonds except for ... or property actually received ... the purposes for which ... created and all stock dividends ... fictitious increase of the capital stock ... edness of any such corporation shall be void —The capital stock of no railroad corporation shall be increased for any purposes ... on giving sixty days public notice ... manner as may be provided by law

SEC 9 The exercise of the power and the right of eminent domain shall never be so construed or abridged as to prevent the taking by the Legislature of the property and franchises of incorporated companies already organized and subjecting them to the public necessity the same as of individuals The right of trial by jury shall be held inviolate in all trials of claims for compensation when in the exercise of the said right of eminent domain any incorporated company shall be interested either for or against the exercise of said right

SEC 10 Railroads heretofore constructed or that may hereafter be constructed in this State are hereby declared public highways and shall be free to all persons for the transportation of their persons and property thereon under such regulations as may be prescribed by law and the Legislature shall from time to time pass laws establishing reasonable maximum rates of charges for the transportation of passengers and freight on the different railroads in this State

SEC 11 The Legislature shall pass laws to correct abuses and prevent unjust discrimination and extortion in the rates of freight and passenger tariffs on the different railroads in this State and ... adequate penalties ... for that purpose ... to forfeiture of their property and franchises

ARTICLE ...

All Judges of ... Court ... the Supreme Court ... first day of July in each year ... to the Judges of the Supreme Court ... facts and omissions in the law ... ence may suggest, ... Supreme Court shall ... day of January of each year, ... to the Governor, to be by him ... the legislature, such ... the constitution and laws ... exist together with ... to remedy such defects ...

There is a schedule appended ... acts for the amendments ...

Vinnie Ream's Statue ... ports of Thomas and ... opinion of some ... distinguished painter ... a European ... be equal with ... place of ... less ...

The features of Mr Lincoln ... been rendered and it ... tion of character ... Ream the ... many abler competitors ... are forcibly ... bodily ... skill of experience ... sadness ... ingly portrayed ... priate to the expression ... statue The head bending ... and downward seems to regard ... solicitude the multitude ... people to whom is pre... hand the proclamation of ... tion A long circular ... shoulder and arm, falls ... being held partially ... caught up by the left ... ample folds as it ... the protecting mantle ... defenceless beings who ... estimable boon ... thought of the artiste ... symbolized The cloak is happily ... ed to give breadth as well as dignity to a tall and meagre figure It plays a ... part in aiding to support ... ground the weight of the statue The ... is well poised, standing firmly and ... and its action is in perfect harmony with the idea represented There are no ... or trivial details in the drapery to ... grandeur of effect, large and varied ... being introduced with such artistic ... edge and feeling as to give ... dignity to the subject. Indeed, there ... a unity of idea ... throughout the work, and an absence ... conventionalities which are so often visible in the production of those who have ... their ideas of art principally from ... in which they study

VANDERBILT'S START —Every ... the newspapers contain an account of Vanderbilt's beginning. Most of these ... are apocryphal He was a young man on Staten Island He was master of rowing ... was athletic, strong and daring One night a stranger came to the landing and wanted to be rowed across to Gowanus The night was dark and stormy, and the wind blew a gale Not a boatman could be found who would leave. The landlord said "There is nobody who can row you over but Corn. Vanderbilt —for so he was called It was doubtful he said whether he would do it. Vanderbilt was found and in answer to the request replied "It's pretty rough but if you'll give me ten dollars lay down in my boat and not stir, or do just what I bid you I'll try it." He rowed the man over and back in safety. As soon as he landed at Staten Island the stranger said "Young man how would you like to run an opposition steamboat?" "Nothing would suit me better," was the reply "Have you pluck enough to obey orders?" said the stranger "I have," was the response. "Suppose I was to tell you to run into a steamboat, what would you do?" "Run into her." The bargain was sealed amid the storm that night, on the island, and Vanderbilt entered on his well known career as a steamboat man

The Jersey City authorities have appointed a special fire patrol of 100 men. They have borrowed from New York a large amount of hose and other apparatus, and taken every precaution against fire during the present almost total lack of water in that city Ten men were fined $50 each for having turned on the water at the fire hydrants.

NewspaperARCHIVE®

Whig & Courier.

JOHN H LYNDE - - PROPRIETOR.

THURSDAY JAN 12, 1871.

CONSTITUTIONAL AMENDMENTS

We publish to day the amendments to the State Constitution proposed by Senator Morse of Cumberland County They embrace a wide range of subjects, many of them of great importance and provide for several radical changes in the organic law Some of these propositions will commend themselves at once to general favor while others would probably elicit considerable discussion pro and con and we can only refer to them generally leaving our readers to examine the full text printed elsewhere Gov Perham in his message has suggested other amendments to the Constitution which are warmly advocated by many citizens, and other changes for improvement have been suggested in different quarters There is a natural reluctance to disturbing the fundamental provisions of time honored constitutions but the necessity to modify limitations and regulations established under vastly different circumstances from those of the present has [illegible] recognized and acted upon in other States and there are many strong arguments in favor of the adoption of amendments to our Constitution

[illegible] changes proposed, by Mr [illegible] and the varied character of [illegible] that will be urged [illegible] under discussion and [illegible] of an ordinary session [illegible] future would suffice for their [illegible] Changes if any, [illegible] be hastily made nor is it advisable [illegible] what could be better done [illegible] manner Amendments [illegible] upon the constitution, until [illegible] becomes encrusted [illegible] provisions adopted more or [illegible] influence of special circumstances [illegible] to obscure and confuse [illegible] principles involved, and it would [illegible] of alterations are desired [illegible] imperatively necessary, that the [illegible] itself should be revised furnish [illegible] organic law which should retain all [illegible] principles of the old with the [illegible] and alterations required by present [illegible] so introduced as to form a compact and harmonious whole

The propriety of submitting the discussion and framing of such modifications to a Constitutional Convention subject to ratification by the people has been urged and the suggestion has been received with general favor by the press Our own view would also be in favor of the consideration of such an important subject by a body of men specially chosen with a view to their qualifications for that specific task and whose deliberations would be free from the interruptions and distractions of a legislative session

The Farmers and Mechanics Life Insurance Company of New York, whose disaster was announced in yesterday's [illegible] admitted to do [illegible] Commissioner of [illegible] having refused [illegible] months since This [illegible] many people [illegible]

[illegible] the press which the [illegible] prospectus [illegible] frank expression from [illegible] conspicuously [illegible] hardly have deemed it [illegible] quoted the statement but [illegible] has selected it for publication [illegible] copy from its [illegible] testimonial of its character

[illegible] shows genius in crowding so much [illegible] into so small a space — [illegible]

The failure of the Home (fire) Insurance Company of New Haven is giving rise to ugly [illegible] other cities The Cincinnati [illegible] publishes statements which should [illegible] bodies of stockholders, and a [illegible] insured community into vigorous [illegible] action One company is reported [illegible] paid out ten thousand dollars [illegible] fifteen thousand dollars in premiums [illegible] is alleged to have evaded [illegible] to subscribed capital [illegible] the stockholders checks [illegible] and then handing back [illegible] rate of interest [illegible] expects that Cincinnati [illegible] better nor worse than other [illegible] could tell tales quite as bad [illegible] more of them When start [illegible] is known all over the country [illegible] trafficker in the insurance [illegible] guarantees against [illegible] like that of the Home Company [illegible] people to be inquisitive

The Democratic members of the Legislature [illegible] Tuesday evening at the State [illegible] for the purpose of nominating a candidate for United States Senator, to run against Hon Lot M Morrill, the republican nominee for the same position Hon George F Sewall presided, and James F Rawson acted as Secretary. Only one balloting was made as follows

Whole number of votes	17
Necessary to a choice,	9
R D Rice had	4
Abraham Sanborn,	9
Gorham L Boynton,	1
Joshua L Chamberlain	3

and Mr Sanborn was declared the nominee, which nomination was made unanimous.

A committee was then appointed by the chair to call future caucuses after which the caucus adjourned

Horace Greeley having received several letters alluding to the rumors of his probable appointment as one of the San Domingo Commissioners requesting appointments as interpreters &c, he replies to all in the Tribune as follows

My Dear Sir,—All I ever saw or heard of Gen Grant assures me that he has too much sense to think of sending me to San Domingo Thus far he has honored and gratified me by never suggesting to me that I could be more useful to the country or to his Administration in any other position than in that which I have filled to my own entire satisfaction for almost thirty years At all events, I assure you that I never thought of going to San Domingo—am not (I trust) wanted to go to San Domingo—and at all events, *won't go* to San Domingo Yours, HORACE GREELEY

ERIE RAILWAY DISBURSEMENTS In the case of John Thompson and others against the Erie Railway Co, to recover dividends claimed to be due for the year 1868, the plaintiffs claiming that the net earnings were $3,244,500 the Erie Co was ordered by the Court to put in a statement of the earnings and current expenses of the Co for 1868 It being claimed by the Company that the expenses were greater than the earnings, the Company's statement shows that the earnings were $14,414,654, and the expenses $16,-419,105 Among the items of expenses are paid Richard Schell to secure the withdrawal of Litigation, $429,250, paid Cornelius Vanderbilt, for like purpose, $1,000,000; legal Expenses, $334,276, Office and Station Expenses, $1,428,378.

Intelligence has just been received of the death at Jerusalem, early in December of two young ladies, daughters of President Woolsey of Yale College.

FOREIGN NOTES

Shaw LeFevre has been appointed British Secretary of State for the Home Department.

The second instalment of the German loan has been taken up by contractors at an advance

An immense meeting was held Friday night at Greenwich, to demand Mr. Gladstone's resignation There was great disturbance, and some fighting

Hon. Wm. Monsell, Member of Parliament for Limerick county, has offered the Pope a residence on his estates in Ireland

A dispatch from Versailles, Monday night, says Last night fire from our batteries south of Paris was increased Buildings inside of Fort Montrouge were burning all night To day there is a dense fog, and the bombardment is not so heavy The return fire from the French guns is weak The Germans lost Sunday 25 men of the column advancing on LeMans, and reached St. Calais yesterday meeting with slight resistance.

Count Bernstorff the Prussian Minister, has received the following telegram from Bismarck Versailles 8 The report of the German commander at Rouen, respecting the sinking of English colliers has not arrived, but the facts are known Tell Lord Granville we sincerely regret that our troops to avert imminent danger, were obliged to seize British ships We admit the claim for indemnity, and if unjustifiable excesses were also committed, we regret them, and will call the guilty to account. (signed), BISMARCK

Further explanations represent that the vessels were seized for fear the French would use them to land troops

CUBAN FILLIBUSTERING An Aspinwall letter states that General W A C Ryan of Cuban celebrity, took passage under the name of Ashbury on the Ocean Queen, from New York Dec 3d, after shipping 2000 cases of arms and ammunition Two or three hundred Cuban troops were expected to go on board as passengers, and when two days out, seize the steamer, land the troops and arms somewhere in Cuba, and then release her — Two hundred U S troops for San Diego, California, were on board the Ocean Queen, which so alarmed the Cubans that they did not embark and Gen Ryan went to Aspinwall alone landed the arms, etc, and awaited the arrival of the steamship Hornet On Christmas day a collision occurred between a small party of Cubans and about 200 Jamaica negroes, originating from a display of Cuban flags from Bethan Court House and the barque Harriet Lane The negroes hoisted the British flag, which was promptly captured, and a general fight took place, in which knives, etc were freely used Some 20 persons were seriously injured By the intervention of Gen Ryan the disturbance was quelled and the negroes retired

POLITICAL AND PERSONAL

The Governor and Lieut Governor, of California were inaugurated on Tuesday

Hon John Covode of Pennsylvania, died at the United States Hotel in Harrisburg, on Wednesday morning, of heart disease

Collector Murphy of New York, has been challenged to a duel by J P Hodnett, Collector of Internal Revenue of Dakota, Territory, because he refused to appoint Michael Schanlan weigher in the Custom House

Senators Thurman, Hamlin Trumbull, Howe and Willey constitute the special committee to inquire into Senator Sprague's alleged connection with blockade running during the rebellion

The N J Legislature organized Tuesday, the Senate electing Edward Bethel of Camden, President, and the House, Albert P Condict of Essex, Speaker Governor Randolph's message reports the receipt of the State last year at $631 000

The Senate Judiciary Committee gave a hearing on Wednesday to Dr Miller and Joshua Hill one claiming a seat as Senator from Georgia for the term expiring on the 4th of March next and the other for the term ending March 4th, 1873 Henry D [illegible] who with Whitely contests their seats was before the Committee, with whom the case now rests

The New York State Senate adjourned on Wednesday after passing resolutions of respect to the memory of the late Senator Blood In the Assembly W A Murphy offered a Joint Resolution in opposition to the annexation of San Domingo, to be transmitted to the President and Representatives in Congress On motion of Mr Litthjohn the resolution was referred to the Committee on Federal Relations

In the speculations as to the Committees in the next House of Representatives, it seems to be accepted that Mr Dawes is to remain Chairman of the Appropriation Committee, that Gen Garfield is to take the Ways and Means, and that Mr Hooper is to be Chairman of Banking and Commerce, while there seems a least a possibility that the Military Committee may fall to Gen Butler

The question as to whether Congress will repeal at the present session, the law requiring the assembling and organization of the new Congress on the 4th of March, may be regarded as settled The feeling among members is so generally in favor of the law as a safeguard against outr agencies, that probably no effort will be made to repeal it

In the Missouri Senatorial fight General Blair is said to be still ahead on the Democratic side The Democrats will not go into a caucus, in hopes of securing thereby the aid of a few Liberal Republicans in the Legislature Judge Wagner is the only prominent Republican candidate and his friends are confident of success

The Democrats of the Indiana Senate are playing a sharp game Having secured the control by the absence of the two Republican members, and the lapse of two others to the Democrats, they have begun operations by expelling a member on the ground that a protest was made by somebody against the legality of his election

The House Judiciary Committee on Wednesday morning, heard the arguments of Victoria C Woodhall, Mrs Hooker, Susan B Anthony and A G Riddle, claiming suffrage for women under the 15th Amendment. About fifty other ladies were present The committee listened attentively to the speeches, but took no action

Perry Fuller died suddenly, early Wednesday morning at his residence in Washington, of paralysis of the heart. Several weeks ago he had a severe attack, but had apparently recovered his health and was in cheerful spirits Tuesday night while visiting friends His age was 44 years

THE NORTHERN PACIFIC RAILROAD A San Francisco dispatch states that Judge Rice of the Northern Pacific R. R, has made arrangements for the vigorous prosecution of a road on the branch from six miles above the mouth of the Cowlitz River or Columbia River, Oregon, via Olympic, Washington Territory, to Puget Sound Two thousand Chinamen have been contracted for in San Francisco, and will commence going North next week to work on this road. Twenty-five miles will be in running order by the first of July

Arthur H. Breed who was brought to Albany from Syracuse, on suspicion of being the express robber, was confronted with the young man who sold the pistol, but he failed to identify him as the purchaser Halpin, the messenger, was in such a condition, that his physicians refused to allow Breed to be brought into his presence. Breed is still in custody, but believed to be innocent.

Rufus Hatch's circular No. 1, on Railroad management, has been placed in the hands of every Senator and Assemblyman at Albany, N. Y., and an announcement is made of a strong effort in behalf of restrictive legislation, covering the Railroads of that section.

The thermometer was 19° below zero at Norwich, N. Y., Tuesday morning.

Capt. Warner, a prominent citizen of Green Point, L I, eloped on Tuesday night with Mrs Susan Smith of that place. Mrs Warner is a neice of Henry Ward Beecher.

Special Notices.

Penobscot Lodge, No. 7,
I O of O F
Stated Meeting this (THURSDAY) EVENING at 7½ o'clock
HENRY BOARDMAN, Secretary.
Jan12

A Card.

I wish in some measure to express my gratitude to my friends, who have so generously come forward and assisted me by their labor and money to repair, as far as possible my loss by the late fire I feel under especial obligations to F Willis Rice who has proved himself indeed a friend in need My thanks are also due E Harriman, Clarence Dakin, and many others for their efforts in my behalf, without which perhaps, the benefit would not have been so successful Feeling ever grateful to all my friends for their patronage and good will in the past, I hope by strict attention to business to merit a continuance of the same in the future
jan12 2t M F ANDREWS

For Sale.

FIRST CLASS MODERN DWELLING HOUSE on Court Street The above House is new and furnished throughout in a first class manner
For further particulars call on
jan12 sn J. P. BASS.

Mercantile Association.

All members are requested to attend a meeting of the Mercantile Association to be held at Old Reading Room THURSDAY evening, Jan 1[illegible]th
It is understood that a proposition looking to the establishment of a Public Library will come up for discussion Per Order
Jan 11 sn

MAYO'S HALL,
DOVER.
The Oldtown Dramatic Club
Will give their Third Entertainment at MAYOS HALL Dover on
TUESDAY EVENING Jan 17 1871
To conclude with a SOCIAL DANCE
Music by Peaks Quadrille Band
N B People going up to attend the play and dance will be carried the round trip for one dollar over the B & P R R from Oldtown
Jan 11 1871 1w

J. T. RINES & CO.
Have just returned from Boston with lots of Goods pretty and cheap
Linens,
Handkerchiefs,
New Style Prints
Table Linen
Bleached Cottons,
Brown Cottons,
Black Silks,
Brilliantines, Black Alpacas,
All at Bargains.
Come and see and you will believe
J. T. RINES & CO.
Jan11 sn

State of Maine.

IN SENATE Jan 4th 1871
Ordered The House concurring that all petitions for private legislation except petitions for wrongs and grievances which shall be presented to this Legislature after the first day of February next be referred to the next Legislature and that this order be published in the Kennebec Journal until that date.
In Senate January 6th 1871
Read amended by inserting after the word 'Journal' the words Bangor Daily Whig and Courier and Portland Daily Press and passed Sent down for concurrence
SAMUEL W LANE Secretary
In House of Representatives Jan 1871
Read and passed in concurrence
S J CHADBOURNE Clerk
A true copy Attest
S W LANE Secretary
Jan11

MARSTON'S
New PHOTOGRAPH ROOMS
IN POTE'S BLOCK,
re to [illegible] for business this morning
Most of the Negatives and Pictures left to be copied were saved from the late fire in Bowman's Block He will continue to make a specialty of those nice
Berlin Heads.
In these Pictures freckles or other marks will not show
Bangor Jan 9 1871 sn 1w

Kind and Gentle Reader,
Do you have a weakness for CLAM CHOWDER or FRY If so try the
Casco Clams.
RECEIVED EVERY NIGHT,
AT LOW'S.
Bangor Jan 10 1871

Those Norfolk OYSTERS
Are moving lively and at REDUCED PRICES
AT
Low's Market.
Bangor Jan 9 1871 sn

STONE & DAGGETT
Are now opening RICH BLACK SILK VELVETS Velveteens in all the desirable colors, Plushes, Caraculs, Astrachans, Chinchilla Beavers, and other New Cloak Fabrics, for Ladies and Children's wear, which they are manufacturing to order in the latest and best styles
STONE & DAGGETT
Show you a nice assortment of Manufactured Garments
STONE & DAGGETT
Show you the largest assortment of Long and Square Paisley Shawls to be found in the city
STONE & DAGGETT
Manufacture Ladies Suits in the newest styles, at the Lowest Prices
STONE & DAGGETT
Show you BLACK AND FANCY SILKS, at astonishingly low prices.
Our assortment of DRESS GOODS was never better than to-day
Ladies, Gentlemen's and Children's Hosiery, Under Garments and Gloves
A full line of Blanket Quilts and all Housekeeping Goods,
At 6 and 8 East Side Main St
Stone & Daggett.
Bangor, Nov 19, 1870 sn

Sewing Machine Depot.
SINGER,
WHEELER & WILSON,
GROVER & BAKER,
ELLIPTIC,
and all other STANDARD
SEWING MACHINES, for sale by
CHARLES HALE,
24 Main Street.
dec12 sn

NOTICE.
The subscriber, having purchased the stock of the late firm of WHITON & TEATON, will continue the business at the old stand,
Harlow St.,
BANGOR,
Under the name and style of
WALTER F. WHITON & CO.
Manufacturers to order of
Heavy and Light Carriages and Sleighs, of every description.
Repairing promptly executed. Also, has on hand and for sale at a low price, an assortment of second hand Carriages, Sleighs, &c., taken in exchange for new work.
A share of patronage is respectfully solicited.
WALTER F. WHITON,
Bangor, Jan. 6, 1870. sn2w

$26 Use the "Vegetable Pulmonary Balsam" 1870
The old standard remedy for Coughs, Colds, Consumption "Nothing Better"
nov16 sn d&w24w45

THE GRAND Military Drama,
ENTITLED THE
Drummer Boy
—OR—
THE SPY OF THE SHENANDOAH
Will be performed in
NOROMBEGA HALL,
COMMENCING
JANUARY 30th,
The proceeds to be devoted to the Relief Fund of Post 12 G A R
NEW SCENERY.
BEAUTIFUL TABLEAUX.
Orchestra under direction of M H ANDREWS
Jan9 sn

WANTED IMMEDIATELY
A PARTNER IN THE CARRIAGE BUSINESS
May be a good workman or carriage smith None but good workmen need apply
The place is doing a good bussiness or ordered work Apply to or address
G. WHITNEY,
Machias Me
Jan sn 2w*

PENOBSCOT Savings Bank
Bangor Oct 3rd, 1870
A SEMI ANNUAL DIVIDEND of four per cent has been declared this day payable on and after this date
All dividends as soon as declared will be added to the principal and go on interest the same as the deposit Bank hours from 9 A M to 1 P M and from 2 P M to 4 P M
A M ROBERTS President
EDWIN CLARK Treasurer oct4 sn d&w

HARLOW'S
Quadrille and Cornet Band
Are prepared to furnish Music for Concerts Balls Private Parties &c

W B PEAKES	Violin
J C BERRY,	Violin
F C SHAEFER	Clarinet
A D HARLOW,	Cornet
F H GOODALE	Cornet
D KNIGHTS,	Viola
H F WOODS	Trombone
WM SMALL	Basso

D HARLOW, Leader.
W B PEAKES Prompter.
Bangor Nov 11, 1870 2m

FRENCH LANGUAGE
BY CONVERSATION
Modern Parisian Style of Conversational Construction
Leonian System
Truly practical embracing every topic of usual conversation or business
MONSIEUR LEON,
From Paris French Professor author of the above system for the rapid and correct acquisition of the French Language announces that several classes for Ladies and Gentlemen meet at his class-room for thorough instruction in French
New Classes, for beginners and advanced Students will be opened on January 9th, 14th and 16th
Parents wishing their children to join any of the classes about to commence and all parties intending to take lessons either privately or in classes will find MONSIEUR LEON at his office.
31 MAIN STREET.
4jan sn w

MISS CLARA F. JOY,
Teacher of Piano and Organ.
Reference—B J LANG Boston
Orders left at J A Crowell's 44 Main Street or P O Box 64
feb 22—sntf

WM. FRANKLIN SEAVEY,
COUNSELLOR AT LAW,
AND
SOLICITOR OF PATENTS,
Schwartz Block, West Market Square
BANGOR ME
nov10

Rushton's Cherry Pectoral Troches
will be found superior to all others for Coughs Colds Asthma, Croup and Bronchial Difficulties generally exceedingly palatable having none of that nauseating unpleasant, cubeb taste very soothing and act like a charm Also Rushton's (F V) Cod Liver Oil for Consumption Scrofula, &c The oldest, purest and best in the market Use no other Sold by Druggists generally nov1 sn 1m

Fare Four Dollars Less
Than by any other Route from Maine
To all Points West by the
GRAND TRUNK RAILWAY
Fare from Bangor to San Francisco all Rail, first class, $142, second class $108, third class $64.
Express trains leave Portland, Yarmouth and Danville Junction, daily (Sundays excepted) on arrival of trains from Mattawamkeag Bangor and Augusta making close connections for
CANADA,
DETROIT CHICAGO, CALIFORNIA, and all Points West.
The Grand Trunk is the cheapest and most direct route from Maine for parties going West
Call and get our prices before purchasing else where
Tickets to local points can now only be had at the office
22 West Market Square, Bangor
WM FLOWERS, Eastern Agent
Bangor Dec. 20th 1870 d&w

Caution and Facts.
LAKE SHORE
AND
Michigan Southern Railway,
TO ALL POINTS
West and South.
More direct than any other all Rail Route
No deception practiced upon Travellers by transfer to Steamboats No delays incurred by them in penetrating Canadian snow drifts.
Be not deceived by pretensions of 'Four Dollars less than by any other Route, as announced by agents of [so called] competing lines, but call at the office of the undersigned,
21 WEST MARKET SQUARE, 21
And examine line of route and rates of fare, and see for yourself that the inducements offered by this Line are unrivalled for cheapness of fares and for safe and rapid transportation
See following Statement
Fare from Bangor to San Francisco via Grand Trunk Railway, 1st Class, $142 2d Class $108
Fare from Bangor to San Francisco, all Rail via L S & M S Railway, 1st Class, $144 00 2d Class, $108 00
Fare from Bangor to San Francisco, Sanford's Line of Steamers to Boston, via L S & M S, 1st Class $142 00 2d Class 106 00
W A CROMWELL,
Ticket Agent Eastern New England
Bangor, Jan 2, 1871

Assessors' Notice.
The assessors of the City of Bangor will be in session at their Office every SATURDAY AFTERNOON for a few weeks to attend to any business that may come before them.
dec1 sn

ANDREWS' Quadrille Band,
so popular last season, is equally as good the present, and is prepared to furnish any number of pieces desired.
All orders promptly attended to upon reasonable terms.
Mr KIMBALL is engaged as Pianist. All application for music will be made to M. H. Andrews, Leader and Prompter at ANDREWS' HALL, 84 Mercantile Square. dec14 sn

CARD.
Thankful for past favors, an I having changed my place of business to JAMES TOBIN'S, 2 Harlow's Block, East End Kenduskeag Bridge, I will be most happy to there renew my very pleasant business intercourse with former friends and patrons.
J. O. [illegible]
Bangor, Oct, 10 1870.

SPECIAL BARGAINS
IN
Dry Goods,
AT JOSEPH F. SNOW'S,
33 MAIN STREET.
dec29 sn

Fire & Marine INSURANCE.
NATIONAL Insurance Company,
49 West Market Square.
CASH CAPITAL, $200,000
Assets Nov 1st 1870
$217,831,99.
Assets Dec 1st, 1870
$229,459,29!
Liabilities
Losses Reported and Unadjusted, None
Losses Adjusted and Unpaid, None
MICHAEL SCHWARTZ, President
HERBERT FULLER Secretary
GEO P FIFLD, Assistant Secretary
Nov 4 1870 sn

Fire Insurance
NORTH BRITISH
AND
Mercantile Insurance Co,
OF LONDON AND EDINBURGH
Paid Up Capital and Accumulated Funds
$15,000,000 IN GOLD.
UNITED STATES BRANCH OFFICE
50 William Street,
New York.
Policies written in this reliable Company on the most favorable terms Call and see
P. M. BLAKE,
Agent,
9 Central Street,
BANGOR
Aug 2 18[illegible] sn

Bonds Wanted.
STATE OF MAINE and CITY OF BANGOR BONDS wanted by the Penobscot Savings Bank
EDWIN CLARK Treasurer
Bangor Aug 30 1870 1&w

City of Bangor
The Joint Standing Committee of the City Council on Accounts and Claims will be in session at the Aldermen's Room, on MONDAY preceding the first Thursday in each month at 2 o'clock P M All bills against the city should be presented at that time
M GIDDINGS Chairman
aug

THE SAFE Deposit Savings Bank,
No 9 CENTRAL ST, BANGOR
P M BLAKE President
T H SMITH, Cashier
Interest allowed from the date of deposit at the liberal Government rate of
7 30 PER CENT PER ANNUM
No deposits received for a less sum than $50
Office hours from 8 A M to 6 P M
March 5 1869 1&w

DR SCHENCK ADVISES CONSUMPTIVES TO GO TO FLORIDA IN WINTER.
Having for the last thirty-five years devoted my whole time and attention to the study of lung diseases and consumption I feel that I understand fully the course that ought to be pursued to restore a tolerably bad case of diseased lungs to healthy soundness The first and most important step is for the patient to avoid taking cold and the best of all places on this continent for this purpose, in winter is Florida well down in the State, where the temperature is regular and not subject to such variations as in more northern latitudes Palatka is a point I can recommend A good hotel is kept there by Peterman Last winter I saw several persons there whose lungs had been badly diseased but who under the healing influence of the climate and my medicines were getting well
One hundred miles farther down the river is a point which I would prefer to Palatka as the temperature is more even and the air dry and bracing Mellonville and Enterprise are located there I should give a decided preference to Mellonville it is two miles from river or lake and it seems almost impossible to take cold there The tables in Florida might be better and patients complain at times, but that is a good sign as it indicates a return of appetite and when this is the case they generally increase in flesh and then the lungs must heal
Jackson ille, Hibernia, Green Cove and many other places in various parts of Florida can be safely recommended to consumptives in winter My reasons for saying so are that patients are less liable to take cold there than where there is a less even temperature and it is not necessary to say that where a consumptive person exposes himself to frequent colds, he is certain to die shortly therefore my advice is go well down into the State out of the reach of prevailing east winds and fogs Jacksonville, or almost any other of the localities I have named will benefit those who are troubled with a torpid liver and disordered stomach deranged bowels sore throat or cough but for those whose lungs are diseased a more southern point is earnestly recommended
For fifteen years prior to 1869 I was professionally in New York Boston Baltimore, and Philadelphia every week where I saw and examined on an average five hundred patients a week A practice so extensive embracing every possible phase of lung disease has enabled me to understand the disease fully and hence my caution in regard to taking cold A person may take vast quantities of Schenck's Pulmonic Syrup Seaweed Tonic and Mandrake Pills, and yet die if he does not avoid taking cold
In Florida nearly everybody is using Schenck's Mandrake Pills for the climate is more likely to produce bilious habits than more northern latitudes It is a well established fact, that natives of Florida rarely die of consumption especially those of the southern part On the other hand, in New England one-third at least of the population die of this terrible disease. In the Middle States it does not prevail so largely, still there are many thousands of cases there What a vast percentage of life would be saved if consumptives were as easily alarmed in regard to taking fresh colds as they are about scarlet fever small-pox &c! but they are not they take what they term a little cold which they are credulous enough to believe will wear off in a few days They pay no attention to it and hence it lays the foundation for another and another still until the lungs are diseased beyond all hope of cure.
My advice to persons whose lungs are affected even slightly is to lay in a stock of Schenck's Pulmonic Syrup Schenck's Seaweed Tonic and Schenck's Mandrake Pills and go to Florida. I recommend these particular medicines because I am thoroughly acquainted with their action I know that where they are used in strict accordance with my directions they will do the work that is required This accomplished nature will do the rest. The physician who prescribes for cold cough or night sweats and then advises the patient to walk or ride out every day will be sure to have a corpse on his hands before long
My plan is to give my three medicines in accordance with the printed directions, except in some cases where a freer use of the Mandrake Pills is necessary My object is, to give tone to the stomach—to get up a good appetite It is always a good sign when a patient begins to grow hungry, I have hopes of such. With a relish for food and a gratification of that relish comes good blood and with it more flesh which is closely followed by a healing of the lungs—then the cough loosens and abates the creeping chills and clammy night sweats no longer prostrate and annoy and the patient gets well provided he avoids taking cold
Now there are many consumptives who have not the means to go to Florida. The question may be asked Is there no hope for such? Certainly there is My advice to such is, and ever has been to stay in a warm room during the winter with a temperature of about seventy degrees which should be kept regularly at that point by means of a thermometer Let such a patient take his exercise within the limits of the room by walking up and down as much as his strength will permit, in order to keep up a healthy circulation of the blood. I have cured thousands by this system and can do so again. Consumption is as easily cured as any other disease, if it is taken in time, and the proper kind of treatment is pursued. The fact stands undisputed on record, that Schenck's Pulmonic Syrup, Mandrake Pills, and Seaweed Tonic have cured very many of what seemed to be hopeless cases of consumption. Go where you will, you will be almost certain to find some poor consumptive who has been rescued from the very jaws of death by their use.
So far as the Mandrake Pills are concerned everybody should keep a supply of them on hand They act on the liver better than calomel, and leave none of its hurtful effects behind. In fact, they are excellent in all cases where a purgative medicine is required. If you have partaken too freely of fruit, and diarrhoea ensues, a dose of the Mandrakes will cure you. If you are subject to sick headache, take a dose of the Mandrakes, and they will relieve you in two hours If you would obviate the effect of a change of water, or the too free indulgence in fruit, take one of the Mandrakes every night, and you may then drink water, and eat watermelons, pears, apples, plums, peaches, or corn, without the risk of being made sick by them They will protect those who live in damp situations against chills and fevers. Try them. They are perfectly harmless. They can do you only good.
I have abandoned my professional visits to Boston and New York, but continue to see patients at my office, No 15 North Sixth Street, Philadelphia, every Saturday, from 9 A M, to 3 P M. Those who wish a thorough examination with the Respirometer will be charged five dollars The Respirometer declares the exact condition of the lungs, and patients can readily learn whether they are curable or not. But I desire it distinctly understood, that the value of my medicines depends entirely upon their being taken strictly according to directions.
In conclusion, I will say, that when persons take my medicines, and their systems are brought into a healthy condition thereby, they are not so liable to take cold; yet no one with diseased lungs can bear a sudden change of atmosphere without the liability of greater or less irritation of the bronchial tubes.
Full directions in all languages accompany my medicines, so explicit and clear that any one can use them without consulting me, and can be bought from any druggist.
J. H. SCHENCK, M. D.,
No. 15 North Sixth Street, Philadelphia.
George C. Goodwin & Co, Boston, Agents.
nov16 3law1y

D. M. HOWARD, General Insurance Agent.
OFFICE, NO. 3 EXCHANGE BLOCK, BANGOR, MAINE
Representing the Leading Insurance Companies of New England.
Policies promptly written upon all kinds of Insurable Property in Eastern Maine, at their lowest rates of premium
feb14

PARKS HOUSE.
ON EUROPEAN PLAN
187 Washington Street, Boston,
Good single rooms 75 cents and $1 00 a day
Bill of fare the lowest of any hotel in the city
Parties coming to Boston, will find the Parks House the most centrally located, quiet and orderly house in the city
BOYNTON & CO, PROPRIETORS
nov1 TuTh&S6m sn

Warren's Cough Balsam
Is a household necessity
Taken in season the hardest cough will yield For children it has no superior For sale by all druggists.
B. F. BRADBURY, Proprietor
oct21 3taw

DR. WALTON
Has removed to No 40 Essex St, first door below State St
Office hours are from eight to nine A M, one to three, and six to eight P M
july25 nov15 sn 3taw

Great Reduction of Fares
TO CALIFORNIA AND ALL POINTS
WEST and SOUTH,
VIA
BOSTON, NEW YORK,
PHILADELPHIA, PITTSBURG,
ALBANY, BUFFALO,
NIAGARA FALLS,
DUNKIRK, SALAMANCA,
CLEVELAND, DETROIT, &c.
THROUGH TICKETS,
For sale at Greatly Reduced Rates by
P. M. BLAKE, General Agent,
No 9 Central Street, Bangor
Also Agent for PACIFIC MAIL STEAMSHIP COMPANY, for California, China and Japan
TICKETS TO AND FROM
England, Ireland, and Scotland.
STERLING EXCHANGE, payable at sight or sale in sums to suit nov4 sn d&w

Dr SANGER'S
Office Hours are at nine A M, three and eight P M
Examinations Surgical Operations and treatment of the Eye and Ear or any other organ of the human body daily during office hours
Office 58 Main Street
dec1 W&S 6w50

Sanford's Independent Line
Winter Arrangements
FARES AND FREIGHTS REDUCED
Four Dollars ($4) to Boston, including Coach Fare to Winterport
Steamer KATAHDIN Capt HENRY S RICH
Will leave Winterport for Boston every MONDAY at 11 o'clock A M, touching at all the usual landings on river and bay
RETURNING
will leave Boston for Winterport, touching as above, every THURSDAY at 4 o'clock P M
Fare from Bangor or Hampden to Boston $4 00
Fare from Winterport and Bucksport to Boston 3 00
Fare from Searsport and Belfast to Boston 2 50
Fare from Camden and Rockland to Boston 2 00
Passage and Coach Tickets can be procured at the International Telegraph office
Freights taken at reduced rates
A list of freight can be seen at the office on wharf each trip LOOMIS TAYLOR Agent
Dec 21 1870

MARRIED.

In this city Jan 10th by Rev S D Church Mr Gideon G Bly of Monroe to Miss Ellen Goodwin of this city

In Oldtown Jan 1st by Rev Robert F Mattson Mr Bernie Ballard of Argyle to Miss Nettie P Crimar of Oldtown

In Orono Jan 8th by Rev W W [illegible] Mr [illegible] Hunt of Oldtown to Miss Ah[illegible] G Marsh of Milford

In Winterport Jan [illegible]th by Rev F H Small Mr Charles H H[illegible] to Miss D[illegible] Thompson both of Frankfort

ALASKA BOOTS, RUBBER BOOTS,
And Overshoes,
A splendid stock as cheap as the cheapest at
ARNOLD & SAWYER'S,
19 West Market Square.
Jan 1

For Rent.
Four rooms on the second floor consisting of sitting room bed room kitchen and a large unfinished room Apply at 69 Third Street
Jan 1 1w*

DRIED PEACHES
AT
DILLINGHAM'S.
jan1

O. W. SMITH
DEALER IN
DRUGS, MEDICINES, FANCY GOODS JEWELRY &c opposite Katahdin House Winn Me
Watches and Clocks cleaned and repaired
de 22 6m

SUBSCRIPTIONS
To Magazines and Newspapers for the new year Received at
dec30 DURENS
** Tribune and other papers at Club Rates

NOTICE.
The Merrill Bridge across the Kenduskeag at Merrill's Mills (formerly known as Strickland's Mills) is discontinued on account of its unsafe condition TAYLOR DURGIN
dec15 Street Commissioner

New Firm.
SAWTELLE & DRESSER
Having bought the Stock of WM A DRESSER & SON we shall continue the
Clothing Tailoring and Furnishing Goods Business
AT THE OLD STAND,
No. 1 Strickland Block,
Kenduskeag Bridge Bangor Me
C O SAWTELLE M W DRESSER
jan7

Fancy Groceries,
OF ALL KINDS,
jan4 AT DILLINGHAM'S

Union Pacific Railroad Comp'y.
HAVE A
Land Grant Direct from the Government
—OF—
12,000,000 Acres
—OF THE—
Best Farming and Mineral Lands in America.
3,000,000 acres choice farming lands on the line of the road in the
STATE OF NEBRASKA.
In the
GREAT PLATTE VALLEY,
Now for sale, for cash or credit at low rates of interest These lands are near the 41st parallel of North Latitude, in a mild and healthy climate, and for grain growing and stock raising are unequalled by any in the United States.
Convenient to market both east and west Prices range from $2 50 to $10,00 per acre
GREAT INDUCEMENTS
To Settlers with limited means
2,500,000 ACRES
Rich government lands along the road between
OMAHA AND NORTH PLATTE.
Surveyed and open for entry under the Homestead and Pre-emption laws, and can be taken by
ACTUAL SETTLERS, ONLY
An opportunity never before presented for securing homes near a great Railroad, with all the conveniences of an old settled country. New edition of descriptive pamphlets with maps, now ready and sent free to all parts of the United States, Canada and Europe. Address
O. F. DAVIS, Land Commissioner
U. P. R. R. Co., Omaha Neb.
Jan6 3md&w1

New Boot and Shoe Store,
On EXCHANGE STREET,
No. 2 Exchange Block, directly opposite Low's Market
Having purchased the stock of BOOTS AND SHOES lately owned by A N STUBBS at a small percentage on their COST, the subscriber now offers them to the public at GREAT BARGAINS
AT WHOLESALE AND RETAIL FOR CASH
At the above named Store will be found
A. N. STUBBS,
Who will be most happy to see all his old friends and customers where he will give them their
BOOTS, SHOES AND RUBBERS, Very Cheap.
The present cost of the stock and the expenses of the store being less than [illegible] will enable me to sell goods at a much less price than I can be bought at any other store [illegible] constantly be receiving
New and Fashionable Boots and Shoes, of the latest Styles
From the Best Manufacturers in the State
"LIVE, AND LET LIVE," is to be the motto of this
Ladies, Please Remember the Place
No 2 Exchange Block, Exchange St, next store below Veazie Bank
Call and See Capt A N STUBBS and HELP HIM in it
S. S. PATTEN.
Bangor January 10 1871 d&w2

THE AMERICAN STANDARD WASHING SOAP.
This new Soap is fast coming into general use and is the washer's favorite
"The Best Soap I ever Used,"
Is the unanimous verdict after one trial
It does the work in a manner which gives perfect satisfaction
Would you practice economy
Then use the STANDARD SOAP.
It does not when in use absorb more water than is necessary while nearly all other Soaps (as is well known) absorb water nearly equal to a sponge become soft and waste needlessly away
Hence it is ECONOMY to use the STANDARD one bar of which will accomplish more with less labor than the same amount of any other Soap in the market and one trial is amply sufficient to prove it
FOR SALE BY ALL GROCERS
jan18 1&win

Maine Lloyds
BANGOR,
WITH FIFTY SUBSCRIBERS
representing Capital to the amount of at least
$10,000,000,
Offer to the public reliable
Marine Insurance,
on favorable terms
R. B. FULLER, Attorney.
Bangor Dec 1870

PRESERVE YOUR CIDER
By using Neutral Sulphite of Lime
SOLD BY
oct10 J. F. PATTEN,
No. 4 Smith's Block.

THE NEW FIRM,
NORRIS & LUMBERT,
Wholesale & Retail Druggist,
Offer to their friends and the trade a large stock of NEW AND SELECT GOODS
Pure Drugs Medicines Chemicals Dye Stuffs Patent Medicines Foreign and American Perfumery and Fancy Goods Choice Toilet Articles Tooth Brushes, Hair Brushes Cloth Brushes Combs of the finest quality All the new and choice Soaps Pomades &c &c
All articles usually found at Drug Shops we will sell at wholesale or retail at lowest prices.
NORRIS & LUMBERT,
I E NORRIS M D / J R LUMBERT JR — No 4 Smith's Block, Bangor Me

HOLIDAY GOODS
AT
HIGHT'S.
A Fine Collection of
Books and Fancy Goods.
Call early and examine them
No. 3 Smith's Block.
dec1

PRO BONO PUBLICO.
Whereas certain persons have seen fit to circulate the story that we are selling our goods cheaper than any one else in the City we very modestly admit that their heads are Level, and no act of ours shall ever change the opinion of one of the many thousands who know such to be the fact and to our generous patrons and the public in general we most respectfully announce our motto for 1871
Large Sales AND SMALL PROFITS!
Those wishing full particulars
Can learn a great deal more
By calling in to see us
At Hersey's Retail Store
Our goods will recommend themselves
Our prices will be fair
And you are all invited
To see us on the Square.
Where we will show you a fine assortment of
Hats, Caps, Boots, Shoes, Furs, Furnishing Goods, Robes, Moccasins, &c., &c.,
At Lowest Prices.
HERSEY & CO.
RETAIL STORE.
On the Square
Bangor, Jan. 6 1871

NO NEED OF HAVING CHILBLAINS, WHEN Bradbury's Lotion Will Cure Them.
Jan9

AFFLICTED WITH CHILBLAINS, Can be Cured BY USING BRADBURY'S LOTION.
Jan9

For Sale!
A first class Seven-Octave Second Hand PIANO Will be sold at a great bargain if applied for immediately.
Inquire at this office dec6

Auction Sales
R S PRESCOTT.
REAL ESTATE [illegible]
Commission Merchant, [illegible]
GENERAL APPRAISER
No. 12, - - - Central [illegible]

E B PATTEN
COMMISSION MERCHANT AND AUCTIONEER
No 37 MERCANTILE S[illegible]
Special attention given to [illegible] Estate at Private or Public [illegible] Houses Farms or other Property [illegible] invited to register a description [illegible]

J B FOSTER
General Commission M[illegible]
AND
AUCTIONEER
OFFICE M M M Insurance Office
28 West Market

PIANO FORTES
[illegible]
Messrs LOWELL & SPENCER Music D[illegible] ers No 14 Main Street [illegible]
STEPHEN GROVER
Bangor Jan [illegible] 18[illegible]

Bangor Mutual Fire Insurance Co
ANNUAL MEETING
The Annual meeting of the Bangor Mutual Fire Insurance Company will be held at its office Granite Block in Bangor on TUESDAY day of January in [illegible] to choose [illegible] board of Directors and the transaction of any other business legally before said meeting
J S CHADWICK Secretary
Bangor January [illegible] 1871

To Owners of Horses
THE HARNESS OIL SOAP can be [illegible]
J F PATTEN
No 1 Granite Block
o 110

FOR SALE.
LEASE STOCK and FIXTURES of store doing a business of $300 a week at low Location as good as any in the [illegible] This is a tip top chance for a man with capital to get a good business [illegible] Address Box 9 Bangor Post Office
[illegible]

Notice.
The Directors of the Penobscot Log [illegible] Company will receive sealed proposals [illegible] the two [illegible] all logs left from last year's drive [illegible] Branch of the Penobscot River below [illegible] Falls the quantity to be settled by Boom [illegible] company to furnish the Head Works [illegible] Rigging Per Order of Directors
ABRAM MOOR Treas [illegible]
Bangor Jan [illegible] 1871

UNION INSURANCE COMPANY
BANGOR
Capital $200 000 00
Assets, July 1, 1870, $394,143 69
FIRE AND MARINE RISKS
Taken on favorable terms
WM McGILVERY Pres t
R B FULLER, Secretary
WM. A DOLLIVER Ass t Secretary
dec3

TOMATOES,
At Wholesale and Retail
jan4 AT DILLINGHAM'S

"Buy the Genuine"
ELIAS HOWE Sewing Machines,
WITH ALL THE
Latest Improvements
The Best in the World
For every variety of Sewing Required in the Household from thin to thick

BUTTERICK'S PATTERNS OF GARMENTS
FOR
LADIES, MISSES, BOYS, AND LITTLE CHILDREN
With these Patterns, ladies can cut and [illegible] clothes of all kinds—as full directions [illegible] each pattern
Illustrated Catalogues Free
PLUMMER & WILDER
General Agents,
At T. HERSEY & CO.'S NEW STORE
No 1, White's Block, Bangor
Jan6 tf

National Insurance Company
ANNUAL MEETING.
The annual meeting of the stockholders of the National Insurance Company of Bangor, will be held at their office, No. 49 West Market Square, on MONDAY, the 2nd day of January, A. D. 1871, at two o'clock P. M., for the purpose of choosing Directors for the ensuing year, amending the By-Laws and any other business legally coming before them
HERBERT FULLER, Secretary
Jan4 tjan23

TELEC[illegible]

Whig &[illegible]

FORTY FIR[illegible]

[illegible]

FROM THE P[illegible]

SAN[illegible]

The expenses of th[illegible] Department for the [illegible] leave a deficit of nearl[illegible] ing the entire fund

The country betwee[illegible] pia, W. T., is flooded [illegible] high and many of the [illegible] bridges and sections [illegible] carried away. Travel [illegible] and the mails are car[illegible] is still raining and [illegible]

The people of Portl[illegible] $10,000 to secure the [illegible] to that place

Shoe Store,
STREET,
Opposite Low's Market.
... STUBBS for a small ... GREAT BARGAINS,
... FOR CASH.
... B B S,
... a chance to buy
BERS, Very Cheap.
... on Main St ... in this city Shall
Shoes of the latest Styles,
... the New Store
... Place
...t store below Veazie Bank
S. PATTEN.
Auction Sales.
... PRESCOTT
... ESTATE BROKER
... Merchant, Auctioneer
... APPRAISER
... Central Street
E B PATTEN,
... MERCHANT AND AUCTIONEER,
... SQUARE
J B FOSTER
... Commission Merchant
AUCTIONEER
... 28 West Market Square
PIANO FORTES
... LOWELL & SENTER Music Deal...
STEPHEN GLOVER
...gor Mutual Fire Insurance Co
... CHADWICK Secretary
To Owners of Horses
J F PATTEN ... Granite Block
FOR SALE.
... an with a small ... established
Notice.
UNION
INSURANCE COMPANY,
BANGOR
...al $200 000 00
...ts July 1 1870 $394,143 69
FIRE AND MARINE RISKS
WM McGILVERY President
... FULLER Secretary
... DOLLIVER Ass't Secretary
TOMATOES,
... AT DILLINGHAM'S
... the Genuine"
ELIAS HOWE
Sewing Machines,
...test Improvements'
... Best in the World
...TERICK'S
...TERNS OF GARMENTS,
... BOYS AND LITTLE CHILDREN,
... Illustrated Catalogues Free.
...MMER & WILDER
General Agents,
...HERSEY & CO S NEW STORE,
... 1 White's Block Bangor.
...nal Insurance Company.
ANNUAL MEETING
...al meeting of the stockholders of the ... Insurance Company of Bangor, will be held at ... No. 49 West Market Square, on MON... day of January, A. D. 1871, at ... for the purpose of choosing ... ing year, amending the By-Laws ... business legally coming before them.
HERBERT FULLER, Secretary.

TELEGRAPHIC

TO THE

Whig & Courier.

FORTY-FIRST CONGRESS

THIRD SESSION.

WASHINGTON, Jan 11

SENATE

The House concurrent Resolution for the appointment of a joint committee on all ocean cable legislation was debated upon a motion of Mr Chandler to refer it to the committee on foreign relations Mr Sumner summarizing the result of that committee's action on the various propositions before it said that among other bills now pending which had been reported by that committee, was a general measure for a code regulating ocean cables the substance of which was sketched by their late associate Mr Fessenden There were also several other special bills, one for a cable from San Francisco to Japan, which has been considered many days by the committee He doubted the expediency of taking all these matters at this late stage of the session from the charge of the committee which had specially considered them.

Mr Williams advocated a joint special committee as necessary to an intelligent understanding by Congress of the pending conflicting propositions The subject by consent was finally laid over without action until to-morrow Mr Revels offered some remarks upon a bill to aid in the repair and construction of the levees in Mississippi The bill was referred to the committee on agriculture The Senate resumed the consideration of the resolution as amended by the House, for the appointment of a commission to San Domingo The question being upon Mr Sumner's motion to amend the House amendment adding thereto and the commissioners shall inquire especially into the alleged dependency of civil war in Dominica, the state of the territory occupied by the opposing parties also to the relations between the existing government of Dominica and the neighboring republic of Hayti and the pending of any claims territorial or pecuniary by the latter upon the former and whether any war now exists or is menaced between these two governments Mr Saulsbury moved a further amendment to add and providing further that Benjamin F Curtis, Millard Fillmore, and General W T Sherman shall be the commissioners

HOUSE

Mr Kelsey of N Y from the Com on Appropriations reported the Diplomatic and Consular Appropriation Bill, which was made the special order for Friday next The bill appropriates $1 488 347

Mr Wilson of Ohio, from the Com on Agriculture reported a bill to procure and disseminate information as to the extent of the cereal crops in other countries, requiring such information to be furnished by the U S Consuls

Mr Wilson also reported a bill to prevent cruelty to animals while in transit by railroad or other means forbidding cattle to be confined in railroad cars longer than 28 consecutive hours without unloading to give the cattle water and feeding for at least five consecutive hours except prevented by contingencies He explained that the bill did not apply to steamboats where arrangements are made to feed and water cattle.

Mr Eldridge of Wisconsin questioned the propriety and constitutionality of the bill and suggested that the bill should be referred to the Judiciary Committee

Mr Wilson argued that the bill was directly within the scope of the provisions of the Constitution which gave to Congress power to regulate commerce between the States—the bill only referred to railroads which form connecting links between the States and was therefore constitutional He moved the previous question on a vote by tellers. There were only 104 members voting which lacked a quorum On the second vote the members ... many members being attracted to the Senate Chamber by the Dominica debate

A motion to adjourn was then made but failing, the vote on it by yeas and nays.

The Speaker laid before the House a telegram from Gov Geary of Pennsylvania announcing the death at Harrisburg, this morning, of John Covode a Representative from Pennsylvania and speaking of him as a good citizen, a valuable and faithful public servant and true patriot

Mr Washburn of Wis, moved an amendment appropriating $41 000 for completion of the work at Desmoines Rapids and Mr Calkin of N Y another which was rejected appropriating $150 000 for improvement of navigation at Hell Gate New York and Messrs Conger Meyers and other members objected to singling out any particular work at this time

Mr Sheldon of La argued in support of the appropriation

Mr Starkweather of Ct opposed the bill and amendment, and argued that works of great importance was in operation in various parts of the country

After further debate, in the course of which Mr Garfield of Ohio said the value of commerce on the Ohio last year was $750,000 000, by $10 000 000 less than the entire foreign commerce of the United States

The Des Moines amendment was agreed to and the bill laid aside to be reported to the House

The committee then resumed the Legislative Executive and Judicial Appropriation bill

A debate then sprung up on the proviso repealing the existing law, which permits the public printer to furnish at cost extra copies of all Congressional documents

Mr Sargent of Cal gave an illustration of the fraudulent manner in which that privilege was used A paper in Carson City Nevada which was authorized to publish laws of Congress on an advertisement procured from Washington a sufficient number of pamphlet copies and distributed them among its subscribers

Mr Jenckes of R I approved of the course of the Nevada paper, and wished it was generally followed instead of publishing the laws in newspapers

The practice was also defended by Messrs Lynch and Lafling and opposed by Mr Dawes

The clause was adopted, with an amendment by Mr Jenckes requiring payment of 10 per cent additional to the cost of printing

Without further progress on the bill the Committee rose and the House passed the Louisville & Portland Canal Improvement bill

The Speaker announced the following named gentlemen as a Committee to attend the funeral of John Covode

Messrs Van Horn, Phelps, Beatty, Gilfillan, Axtel, Getz and Root.

A resolution was adopted directing the Committee on Agriculture to inquire whether any legislation was necessary more effectually to prevent or restrict the introduction and distribution of diseased cattle into and thro' States and Territories

Adjourned

FROM WASHINGTON

WASHINGTON, Jan 11

The suit of Ex Treasurer Oliver of Mass, against the Liverpool & London Life and Fire Insurance Co, for injunction against the Co until they paid State tax of 4 per cent. on their premiums of 1864, was before the Supreme Court yesterday R. R. Curtis and J G Abbott appearing for the Co, and Attorney General Allen, of Mass, for the State. The Company repeated the defense previously offered in Court below It is contended that as they are not a Corporation under English law they cannot be regarded as such by laws of other countries, to this the State answers that while it is true that such Companies are not corporations under British laws still as they have conferred upon them all the essential qualities and privileges of corporations they are such in fact and must be so held in our Courts

U S Consul Duncan of Naples, writes—"orders have recently been issued by the authorities that vessels laden with Petroleum for Naples must discharge their cargoes at Nisita, a small port 4 or 5 miles west of Naples, unprotected from high winds and dangerous to approach during storms, and also quarantine for Naples.

There is authority for saying all rumors since the resignation of Secretary Cox of Cabinet changes, are without a particle of foundation Every member seems to be thoroughly satisfied with all the others.

FROM THE PACIFIC COAST.

SAN FRANCISCO, Jan. 11.

The expenses of the San Francisco School Department for the present fiscal year will leave a deficit of nearly $50,000 after exhausting the entire fund

The country between Monticello and Olympia, W T, is flooded. The streams are all high and many of them overflowed. Several bridges and sections of railway have been carried away. Travel is generally suspended and the mails are carried on horseback. It is still raining and the streams are rising.

The people of Portland, Oregon, subscribed $10,000 to secure the west side of the railroad to that place.

LATEST NEWS from EUROPE

THE BELGIAN FRONTIER.

London, Jan 10 The Brussels Echo of the 10th says that the Belgian militia is again summoned to the frontier, and that the staff officers have already arrived in the neighborhood of Longwy.

THE POSTPONED CONFERENCE

The Prussians continue the investment of Givet, a French town near the Belgian border. Berlin letters assert that the London Conference is likely to consider the question of peace in case of the surrender of Paris during its session They also state that Lord Granville is the author of the postponement of the assemblage of the Conference

London, Jan 10 Austrian railway officials refuse to forward goods and coal via Badenbach The Saxon Minister at Vienna protested against this action

The Little Gem, from St. John, put into the Fagus, leaking, and is discharging

London, Jan 11 Gen Faidherbe's cavalry had an encounter on the 8th and 9th insts and met with some success

The Germans represent that the return fire of the Parisian forts flags perceptibly

Special to N Y Herald

A scheme for a direct cable from London and Liverpool to New York has been brought out by Messrs Chadwick, Adamson & Co of London under the best auspices The capital will be $625 000, three fourths of which has already been subscribed If one fourth be quickly taken up in America the cable will be laid in July

THE BOMBARDMENT OF PARIS

The bombardment of the fortifications of Paris on the north, east and south sides was vigorously kept up all day Tuesday The French returned a moderate fire

Versailles 10 The army of Chanzy is retreating at all points The Germans are in pursuit, and have already taken 1000 prisoners

We have good news from the Eastern Department. In an engagement on the 8th inst. with the Garibaldians at Montbard, in the Department of Cote D Orr, our troops were victorious Von Werder advanced yesterday Villersexel and took the place by storm The 20th (French) corps were engaged and lost 2 staff officers 14 other officers 600 men and 2 eagles. The French attempted to retake their position but were defeated

FROM HAVANA

HAVANA Jan. 11

Amita wife of President Cespedes, speaks in the highest terms of the kind treatment she has received at the hands of the Spaniards since her capture She says she left her husband in the interior several days previous to her capture on the coast where she was awaiting a vessel on which to leave the island Zenea who acted as escort to the wife of Cespedes, and two sailors, were captured at the same time and taken to Puerto Principe

Valmazeda acting Governor General of the Island, has issued an order abolishing court martial for trial of cases other than those of treason, rebellion and sedition

POLITICAL

MADISON, Wis, Jan 11

The Assembly elected Wm E. Smith, as Speaker

RICHMOND, Va, Jan. 10

The Senate to-day passed Joint resolutions providing for the submission of adjustment of the State debt with West Virginia, to arbitration

CONCORD, N H 11

The Democratic State Convention in session here to-day nominated James A Weston of Manchester, for Governor giving him 427 votes to 143 for A R Hatch of Portsmouth David Gilchrist of Franklin, was nominated for Railroad Commissioner The Convention adopted resolutions recognizing the paramount authority of the Constitution denouncing interference of military power with the right of suffrage, opposition to privileged classes, denouncing thieves and plunderers of the public treasury, favoring revenue tariff for the support of the Federal government but opposing protective tariff for the benefit of monopolists, opposition to the importation of Chinese as tending to degrade the dignity of American labor protesting against the injustice of the leading measures of the national administration and demanding a reduction of expenses and taxation and protection to the public domain The Convention was fully attended

CHARLESTON, S C Jan 11

The House of Representatives to-day passed a resolution introduced by a colored member instructing Senators and Representatives in Congress to vote against general amnesty

NEW YORK ITEMS

NEW YORK, Jan 11

It is reported this p m, that the speedy appointment of Representative Lafin of this State, as naval officer at this port in place of Grinnell, is probable

Thomas C Callicott, has accepted the President's pardon, and is now at the Hoffman House, in this city

John Moran of Jersey City was fatally stabbed by his wife this afternoon

Judge Bedford in sentencing Samuel Whitten, an emigrant swindler to five years in the State Prison this afternoon, said that he regretted that the law would not permit him to impose imprisonment for life

MISCELLANEOUS

PORTSMOUTH, N H, Jan 11

Capt J C P DeKrafft takes charge of the bureau of equipment at Portsmouth Navy Yard, in place of Capt. Badger who is ordered to the Tioga at Charleston Capt. C C Carpenter takes the place of Capt DeKrafft, as Lieut of the yard

ALBANY, N Y, Jan 11

Arthur H Breed, who was brought here from Syracuse, on suspicion of being the express assassin, has been discharged It is thought Halpine will recover the lies 48 hours longer

CONCORD, N H, Jan 11

The firemen of the steamers Gov Hill and Kearsarge give their annual ball at Phoenix Hall to-night The Hall was beautifully decorated with flags festoons, pictures, &c, and altogether presents a brilliant appearance

NEW ORLEANS, Jan 11

The Ponchatrain has sued the Chattanooga Railroad for $500,000, for trespassing on their right of way, damaging property &c

Negro children have been admitted by the public authorities into public schools, which have heretofore been attended by white children

MONETARY AFFAIRS.

NEW YORK, Jan. 11

American gold closed at 111

Money closed easy to-day at 6 a 7 per cent on call

Foreign Exchange market to-day closed at 109 a 111

Government securities closed at the following quotations

U S Sixes (coupons)	1881		110½
U S 5 20s (coupons)	1862		109
U S 5-20s (coupons)	1864		108¾
U S 5-20s (coupons)	1865		108¾
U S 5-20s (coupons)	1865	(Jan. and July)	107¾
U S 5-20s (coupons)	1867		108
U S 5-20s (coupons)	1868		108½
U S 10-40s (coupons)			107¼
Pacific Sixes			110¼
Central Pacifics,			90½
Union			72

The stock market closed weaker this afternoon The following are the closing quotations

Western Union 45¾, Pacific Mail 41¼, Boston Water Power Company 19, N Y Central & Hudson River Railroad Company 92¼, Harlem Railroad Company 132 Reading Railroad Company 99¼ Michigan Central Railroad Company 117, Lake Shore and Michigan Southern Railroad Company 93¼ Illinois Central Railroad Company 138 Cleveland & Pittsburg Railroad Company 104¼, Chicago & Northwestern Railroad Company 72¼, do preferred 82¾ Chicago & Rock Island Railroad Company 106¼ Milwaukee & St. Paul Railroad Company 51, preferred 73 Pittsburg & Fort Wayne Railroad 92¼, Wabash Railroad Company 49¼, Erie Railroad 21¾ preferred 47 Ohio & Mississippi Railroad 30¼, ... Railroad & Erie 2

MARKETS

NEW YORK, Jan. 11

Cotton lower — sales 3574 bales — Middling uplands 15¼

Flour — sales 10,000 bbls — State and Western is unch'd — State 5,80 a 6,60; Round Hoop Ohio 6 10 a 6 70; Western 5,80 a 7,00, Southern 6.25 a 8,35

Wheat — sales 61,000 bushels — No 1 Spring 1,47; Winter Red and Amber Western. 1,48 a 1,51 for new

Corn is 1c higher — sales 40,000 bushels — new mixed western 79 a 80

Oats are 1c lower — sales 00,000 — Ohio, 59 a 62.

Beef steady— New plain 10,00 a 15,00, new extra do., 15,00 a 18,00.

Pork is firmer — sales 000 bbls — new mess 20,00 a 20,25

Lard — sales 000 bbls. — steam rendered 11¾ a 12¼; kettle rendered, 00,¾

Butter quiet — Ohio 12 a 25, State 20 a 40

Rice firm.

Sugar firm — sales 000 hhds — No 12 D S 00; Muscovado, 0¾ a 00; Fair to Good Refining, 00 a 00.

Molasses — sales 000 hhds — New Orleans 40 a 62.

Petroleum — crude 13½; refined bonded 24

Tallow more active at 8¾ a 9.

Freights to Liverpool are heavy — Flour per steam ... 3d.

CHICAGO, Jan 11

Flour firm,
Wheat—No 2 at 114¾ a 114½
Corn dull—No 2 44,
Oats active—No 2 40 a 40½
Rye firm at 76 for No 2
Mess pork at 19,00
Lard 11½

Marine Journal.

TO VESSEL OWNERS

Those of our subscribers who are interested in vessels which they desire to have reported in our Marine Journal are requested to send us a list of such vessels in order that their movements may be duly noticed.

NOTICE TO MARINERS.

The Vineyard Sound Light vessel No 7 removed Nov 28 for repairs has been put in good order and returned to her station

By order of the Lighthouse Board,
J G WALKER
Lighthouse Insp 2d District

Boston Jan 10 187

The severe cold weather last night (9th) caused considerable thin ice to gather in this harbor but the flood tide next morning carried it all down stream so that the surrounding waters are now clear Sailing vessels easily made their way through it, and even if the present low temperature should continue no interruption to navigation would result as the constant passing of the tow boats with other aids at hand will prevent any serious obstruction

The United States revenue steam cutter Vigilant Freeman has been ordered from Portland to the Eastport station

The Kennebec River is so thickly frozen over as to lower as ... that vessels cannot pass up ... with ... cut the ship ... steam

The Potomac River is closed by ice both above and below the city It is rumored that a steamer loaded ... Aquia Creek was sunk from damage by the ice The Aquia Creek route to Fortress ... is closed

MEMORANDA

Mr Cranford of Jonesboro will build a vessel next season designed for the coasting trade He also intends to build a wharf

Mr Joshua Whitney has recently purchased one half of sch Freedom of Jonesport. She is commanded by Capt Peter Cummings and will probably ply between Jonesboro and Boston Other parties have purchased the sch Majestic of Jonesport She will receive repairs ... and be employed in the coasting trade

DISASTERS

Br Stockton, of Stockton Griffin at New York this ... from Malaga reports no date lat 38 31 lon ... 30 had a heavy gale from NW veering to ... which ... very bad sea the vessel laboring hard shipped a sea which filled the cabin with water ... stove bulwarks and rail

Sch Georgia Staples, McGregor at Charleston 14th inst from New York experienced very heavy weather and was blown into the Gulf, on the 2d off Cape Lookout fell in with sch Annie E Valentine off Fort Jefferson, N Y Capt Hayles from Georgetown DC for Savannah with loss of ... and ... sails

DOMESTIC PORTS

PORTLAND Ar 10th, sch Gen Rose Thompson El... Islands NS with plas or to order

Cld 10th, barque Mary E Libby Libby Havana, sch J G Craig Maxwell Baltimore Nellie Chase Upton New York

Sailed—Barque Mary E Libby brig Julia ... and others

BOSTON Ar 10th sch Oracle Coo Eastport

Cld 10th brig E I Swett, Lawrence Portland

NEW BEDFORD Sld 10th sch Grecian Coomb ... colby ...

NEWPORT 9th in sch Rienzi Colleigh New York for Wareham (not pro ... ly)

In port 9th schs L Holway Bryant Calais for Providence Sequin Davis Portland for Baltimore

PROVIDENCE 19th sch Ned Sumter ... Rockland (and ... below)

Below 10th sch Addie Murchie ... from Calais

Also sld 9th sch Henry Adelbert Fisk Belfast ... for Cuba

STONINGTON Ar 9th schs Connecticut ... from N Y

NEW LONDON Ar 9th sch Charleston ... from Bangor

NEW HAVEN Ar 9th brig George Willard Santa Cruz schs Marcella Rummick Ellsworth ... Spellman Smith ... River, James H Tripp Nickerson Chatham

BRIDGEPORT CT Ar 9th schs Terrapin Wooster Calais, George & Albert McDonald Bangor

NEW YORK (119th brig Robert Mowe ... Demerara, schs Hannah Coomer King do ... Donald Jamaica Sterlsman ... Fitzabe Port ... Boston

PHILADELPHIA Ar 7th ship Arcturus Edwards Antwerp Oct 2?

BALTIMORE Cld 7th barque Manitou ... West Indies

FORTRESS MONROE Passed in 6th barque Mokon... McLean from Calais for Baltimore

WILMINGTON N C Ar 9th schs Sara ... Smith New York

Cld 6th, brig J ... Pierce Townsend Havana.

CHARLESTON Ar 4th brig Fannie Butler ... Belfast Me via Rockland Dec 19 ... Baltimore

... 9th sch H S Hawkins, Wyatt N Y

Cld 5th ship Cash ... Mobile (has been reported sailed for Mobile)

SHIP ... barque Virginia Dare ... Liverpool ... H Kennedy Hallet New Orleans

SAVANNAH Cld 9th barque ... Boston ... Clark Jackson ...

NEW ORLEANS Ar 4th barque Home ... Havana ... Coffin ... Fred Walton ... Aspinwall ...

FOREIGN PORTS

... Blanchard for ... brig ... Turner ... (with ... fruit) Amerikus ... York (with ... flour)

In port 17th bt Julia Kelley Knight for New York, ... fruit

Ar at Liverpool 17th inst ships Coronet ... New Orleans ...

PER SIBERIA AT THIS PORT

Sld 24th from Liverpool S ... Savannah ...

Cld 24th Alice Buck Pendleton Boston ... New York

Entered ... 24th Celeste Clark ... for New Orleans

Sld from ... 24 ... Storer Benner Havana

At Cardiff 26th ... Home Berry ... St ...ago

Ar at Melbourne Oct 22d Nellie Hastings Hall ... Nov 2d Phineas Pendleton Pendleton Swarthock

Sld from Newcastle NSW Nov 3d Akba Hanson Hong Kong

Sld Nov 2 Moro Castle, Jewett New York ... Davidson ...

Ar at Singapore Nov 21 Franklin Drew Bavaria ... Bombay Calli ... Calcutta

Ar at Colombo ... Tanjore ... St George

Reported for the Whig and Courier

MAINE LEGISLATURE

AUGUSTA, Me., Jan 11

SENATE

Senate met at 10 A M

Prayer by Rev Mr Moore of Augusta

Records read and approved

Papers from the House disposed of in concurrence

Order from the House providing for a Select Committee on a new apportionment of the State for Senators and Representatives to the Legislature, was passed in concurrence—and Messrs Foster, Nealley, Perley, Holland, Smith of Knox, Fuller and Hinks, were appointed on the part of the Senate

(The Committee on the part of the House is to consist of one from each county, and has not been announced —*Reporter*)

The matter of apportioning the State into Congressional Districts, under the census of 1870, was referred to a Select Committee consisting of Messrs Perley Nickels and Smith of Lincoln, Senate—and Messrs. Benney of Portland, Moore of Buckfield, Wilson of Thomaston, Hacker of Fort Fairfield, Pike of Calais, Simonton of Rockland, and Consens of Kennebunkport, House.

Petitions of Freeman S Ball of Mapleton, John Holses of Castle Hill, and the Assessors of Mapleton, for amendment of the State valuation of 1870, were referred to the committee on State Lands and State Roads

Mr Smith of Knox, announced the attendance of Hon Ruggles S Torrey, Senator elect from the Twelfth Senatorial District Mr Smith of Knox was directed by the President to conduct Mr. Torrey to the Governor and Council for the purpose of being qualified.

Mr Smith of Knox, reported that he had attended to that duty, and Mr Torrey thereupon appeared and took his seat.

Communications were received from Geo Weeks and Wm. Grindle, Jr, Executive Councillors elect, signifying their acceptance They were subsequently qualified in Convention, and the Governor informed of their election and qualification.

Petitions &c presented and referred

By Mr Lane, of S. O. Brown and others, for act of incorporation as the Piscataquis Reservoir Dam Company,—to Com on Interior Waters, of J S Ricker and others for Division of Westbrook,—to Com on Divisions of Towns

By Mr Spaulding, of Lincoln Ice Co, of Richmond, for increase of Capital Stock,—to Com on Legal Reform

By Mr Carville, of Portland and Rutland R R Co, for extension of time in which to locate and construct their road, and for increase of number of directors—bill "an act additional to an act to incorporate the Portland & Rutland R. R. Co,—to Com on R. R Ways and Bridges.

On motion of Mr. Vose,

Adjourned at 12 M.

HOUSE

Prayer by Rev. Mr Penney of Augusta.

Papers from the House disposed of in concurrence.

The following gentlemen, were joined to the Senate Committee to see what measures shall be taken to obtain titles to lands by settlers who have paid for the same, and which have been conveyed to the E. & N. A. R. R. Co:

Messrs Reed of No 11. Hammond, Clark of Lincoln, Ray, Hobert, White of Winterport and Good ich.

The House concurred in the action of the Senate in indefinitely postponing order for a select committee to which should all petitions for amendment of valuation of 1870, by a vote of 76 to 51.

The following were presented and referred:

An act to regulate the qualifications of practioners of medicine and surgery; for incorporation of township No ... an act empowering city, town and village corporations to make by-laws or ordinances, in certain cases; pension for ... of Oxford ... In... of ... H ... Ash ... of ... inhabitants of Cape Elizabeth for repeal of school ... of 1870 ... of Wayne in favor of ... of 1870 for employment of school ... officers and towns and plantations ... Madawaska District for

abatement of taxes and reduction of valuation; an act to continue in force pension act of 1869; to incorporate the Knox Masonic Temple Co; petition of officers of Plantation No 11, R 1 for reduction of valuation of Oakfield inhabitants for same.

It was ordered that the Com on Banking inquire into the expediency of amending the law of 869 relating to investments of deposits in Savings Banks, also that the same Com inquire into the expediency of taxing all undivided surplus profits remaining in banks in excess of five per cent of their capital stock

Mr Sanborn of Bangor, was excused from serving on the Com on Printing and Binding and Mr. Hammon was appointed to fill the vacancy

A convention of the two branches was formed and Messrs. Grindle and Weeks, Councillors elect, were qualified to enter upon the official discharge of their duties

Adjourned

LOCAL AND OTHER ITEMS

—Dent sts are busy

—The days grow longer

—Rubber shoes are in demand

—The real estate market is far from lively

—The drift of the weather is apparent.

—Mince-meat is still in season, if well seasoned

—A quiet prevails in police matters, and the city is on its good behavior

—The holidays having passed dyspepsia is all the rage

—Large quantities of smelts are daily sent from this city

—Tar is now applied to the bottom of shoes to prevent one from slipping It is an excellent thing for this, but is ruinous to Brussels carpets

—On and after Monday next the morning train for Bangor will leave Augusta at seven o'clock instead of six, as at present arriving here at 10 12 a. m

—Don't keep your ashes in wooden boxes or barrels unless you wish to receive a call from the Fire Department

—Work on the extension of the L & N A Railway still progresses rapidly Over 600 men are now employed in excavating and grading

—We learn that the net profits of Andrews' benefit ball will be about $225, which sum will be presented Mr Andrews as a testimonial of the regard of his numerous friends in this city

—The remaining portion of the B O & M R R bridge between Oldtown and Milford is being rapidly taken down The Milford end was taken down last winter

—The eastern span of the E & N A Railway across the Kenduskeag is to be removed, and the abutment extended to the first pier on that side, a distance of about 100 feet.

—A large force of workmen is busy repairing the three upper stores in Bowman's Block, damaged by the late fire The work will necessarily progress slowly owing to the immense quantity of ice on the walls and on the floors, which must be melted out in this cold weather

—A sleigh in which two ladies were riding yesterday afternoon slewed on the ice near the corner of Hammond and Central streets, and was overturned Both ladies were somewhat bruised, and their horse, clearing himself from the sleigh, dashed across the bridge and up State street until he went out of sight. If he has not been stopped he is probably running still

—Preparations are being made for the erection of an extensive Steam Saw Mill at Upper Stillwater Capt Geo Lancaster and C F Hamblen, Esq, are the projectors of the enterprise and will be the owners of the mill when completed They are both men of energy and ability, and their undertaking will add much to the business prosperity of that section

—At South Sebec yesterday, as Mr Luther Cutter of this city, was attempting to get upon a train while it was in motion, he slipped and fell between the cars and the depot platform The train was stopped as soon as possible and Mr Cutter fortunately escaped with some severe bruises

FIRE About half past ten o clock last evening a little one story unoccupied house owned by the widow O Brien, and situated on Third St at the head of Lincoln St., was burned to the ground A No 1 alarm was given and the fire department promptly turned out but before reaching the spot—it being over a mile from the bridge—the building was so far gone that nothing could be done to save it The fire was undoubtedly incendiary

BANGOR AND PISCATAQUIS STATE CO At the annual meeting of the Stockholders of the Bangor and Piscataquis Slate Company, held in this city yesterday, Charles B Abbott, Thomas Mason, H M Plaisted Whiting S Clark, Lorenzo E Sabine, of Bangor, Zenas Lawry, Jr, of Brewer and Abner Lowell of Portland, were elected Directors for the ensuing year At a subsequent meeting of the Directors, Lorenzo E Sabine was elected President, Thomas Mason Secretary and Treasurer, and Wm Sparrow Superintendent at the quarry Reports of the Superintendent, Treasurer and Agent show the affairs of the Company to be in a prosperous condition

G A R At the regular meeting of Jameson Post, No 32, at Upper Stillwater, the following officers were installed W H Manchester, Commander, A O McCorrison, S V C, L H Smith, J V C, E M Garey, Adjt. J W Dutton, Q M J W Metcalf, Chaplain, L H Manchester, Surgeon, O L Richardson O D, J H. Phillips, O G, O P Richardson, Sergt. Maj, C Burlingame Q M S The Post is reported in a flourishing condition

—Hon W P Wingate of this city, in behalf of the Trustees of the Maine Agricultural Society, settled on Tuesday, the last claim for damages resulting from the fall of the seats at the State Fair in Augusta. The case was that of a man and his wife, in Madison, who claimed $120 for a sprained shoulder, arm and ankle, a torn silk dress, two damaged parasols and a "bent" bonnet. The woman, who it was claimed was "disabled for life," was found by Mr Wingate, scrubbing floors, and before she knew his errand told him she had done all the housework and prepared between 200 and 300 lbs of dried apples this fall The dress, for which $50 damages were claimed, had two slight rents in it, and the bonnet suffered only the bending of the wire frame. The man was still suffering from his injuries, but the claim was adjusted for $25 Some eight or ten claims for damages have been allowed and settled by the Society, by the payment of sums varying from $25 to $700.

UNION INSURANCE COMPANY *Mr. Editor* Allow me correct an error in your statement of the doings of the Stockholders of the Union Insurance Company at their annual meeting on the 9th inst. This Company was organized eight years ago, and its first President was George Stetson, Esq., who served as such until a year since, when Capt. McGilvery was chosen; consequently instead of having held the office of President "for a long time," he had held it but one year.—While the resolve passed by the Stockholders is a deserved and true expression of the appreciation of Capt. McGilvery's services, it is but just and proper to say that under the administration of Mr Stetson the Company ... year by year ... reputation ... prudence and ability ... as a business man.

Jan. 11, 1870. DIRECTOR.

—Judging by the number of tickets sold, Prof Stone will have a crowded house at his benefit in City Hall this evening We are informed that some truly astonishing original conundrums have been handed in for the prizes, and the reading of these "home productions" will create a great deal of amusement. Prof Stone will repeat some of his best experiments in biology, which have created so much astonishment wherever he has exhibited them In older times his wonderful control over the minds and bodies of others would have secured him a death at the stake, as a "man possessed of ye black art," but now people treat such things in a more liberal spirit, and though unable to explain them, accept them as undeniable facts Prof Stone has made many friends here, who will be glad to show to-night their appreciation of his efforts to instruct and amuse the public

CONCERT The attendance at Norombega Hall last evening was not so large as it should have been, for the concert deserved a crowded house Yet, a fair sized audience was present, every person of which was more than satisfied if we may judge by the hearty applause which greeted each piece Mrs Staples was never in finer voice, and her singing last evening excelled, we think, all her previous efforts in public This was her last appearance before her departure for Europe, whither she goes to perfect herself in her chosen art Her many friends will wish her every success and warmly greet her return Her solos last evening were a Cavatina from Ernani, and a Scherzo Valse by Badia and in response to enthusiastic encores she sang 'Home, Sweet Home," and "Robin Adair" Mr James Fessenden of Boston, who made his first appearance before a Bangor audience, was well received and highly commended He has a very fine tenor voice which showed to much advantage in the pieces he sang and he was several times encored Of Mr Dow's ability as a pianist we need hardly speak, as with most of our readers he is an old favorite His piano solos were most brilliantly executed, and his accompaniments perfect

SAFE INVESTMENTS The preference of cautious men to invest their money in first class securities of corporations near home the prosperity of which they can observe fully and which they can "keep the run of" continually, is shown in a marked manner by the rapid sales made of Maine Central Railroad Bonds The "Currency 7s" had not been advertised in this paper two weeks before all offered were sold and orders amounting in the aggregate to a quarter of a million dollars received which could not be filled Holders refuse a liberal advance over the price at which they were sold here, preferring to retain them as an eminently good investment, and parties who purchase the "7s" and those who were unable to secure them, are now purchasing the 6 per cent Gold Bonds issued by the Maine Central Railroad, which are sold at a price that now produces the same return of interest as the others The security of the investment is ample and unquestionable The demand for these gold bonds is rapidly depleting the number remaining for sale, and parties seeking safe securities for investment will do well to apply for them soon either personally or by letter, to Elias Merrill Esq First National Bank, Bangor

The steadily increasing business of the Maine Central and its sure prospect of continued success, is a gratifying indication of the prosperity of the State, of which it is the chief business thoroughfare

—A Rockland dispatch says the new revenue steamer McCulloch arrived there at four p m yesterday The McCulloch left Portland on Sunday morning and reports that the schr M S Dyer, from Boston for Franklin with a valuable freight got ashore yesterday on Horse Ledge, near Herring Gut, and stove a hole in her bottom The schooner was hauled off by the McCulloch and towed into a safe harbor The McCulloch also fell in yesterday with a schooner laden with wood from Georgetown for Rockland, that had lost her sails, and towed her in

—On Tuesday evening, Dec 27 at about 9 o clock, the house of Nathan Greenleaf, in Edgecomb near the Damariscotta river took fire and was burned to the ground together with the barn nine head of cattle and a lot of hay No insurance

—The first Governor of this State, General William King, was made a mason in Lincoln Lodge on the 15th of February, 1797 under the administration of David Sylvester, Esq and fifty seven years after his remains were attended to the grave by the same Lodge, under the mastership of Erastus Foote Jr many other Lodges being present on this occasion and the ceremonies were conducted by the Grand Lodge

—Mr Luther Stone of Machias, dropped dead on Monday afternoon last in the grist mill of W H Hemenway, says the Union He was a millwright by trade, and came from Oldtown to Machias about 20 years ago, and his whole business since has been about the mills

—A company is about forming in Jonesboro for the purpose of erecting a steam mill for a grist mill and for sawing long lumber, shingles, laths and staves.

—D W and F C Look of Jonesboro, have caught upwards of 56,000 lobsters the past season

—The Lewiston Journal says that a barn belonging to James Alexander, with his farming tools and hay was destroyed by fire on the morning of the 4th inst

—Chief Justice Appleton is expected to preside at the next term of the S J Court for Androscoggin county

—The Lewiston Journal says "Nathaniel Stetson of Durham, recently lost a valuable cow by having swallowed a darning needle" He oughtn't have done it

—The revenue sailing cutter Vigilant, Capt. Freeman, received orders Monday to take the Eastport station

—Machias river is closed to navigation for the present.

—Building No 2, of C P Kimball and Larkin's carriage factory on Preble street, Portland, was damaged by fire yesterday morning at one o'clock. Loss $5,000 Insured

—A Portland lady in Paris, by balloon aid, succeeds in sending home a narrative of her condition She represents herself and the city as a long way from starvation point

—The Argus relates a pitiful case of destitution in the person of widow Martha A Anderson of Portland, who was obliged to take the poor debtor's oath, Monday, to avoid further trouble from a man whom she owed in consequence of severe and long-continued illness in her family

—Several Bath citizens have been injured by coasting boys, this winter

—Oren B. Robinson of Hartford, recently died very suddenly in the night.

—The Lewiston Journal learns that Mrs Lecta Towle of Canton, 70 years old, slipped and broke both bones of her left wrist recently

—The Eastern Queen, now running between Bath and Boston, will be withdrawn from the route Jan. 23d. It will resume its trips about March 1st.

—The Supreme Court for Waldo County is now in session at Belfast, Judge Cutting presiding. No cases of general interest have yet come up.

—Geo. ... and ... while drunk, broke into a store in Belfast, Saturday. ... was arrested and put in jail, but has been bailed ...

—One hundred and sixty-two horses from Patten, have gone into the woods on lumbering expeditions.

—There are only 10 prisoners in Belfast jail, and seven of those are from Knox Co Daniels and Litchfield the Lime Rock bank robbers, are safe and quiet, the former is confined to his bed most of the time

—The Lewiston Journal says that a short time since a little daughter, about 13 years old, of Dea. Charles Howland, of Lisbon discovered some wild animals which ran up a tree near the house. Procuring a pole and returning to the tree she pushed off the animals, and with the aid of the dog soon killed them They proved to be two large raccoons

—The Press says "The unfinished iron bridge across the Presumpscot remains untouched by its builders, a monument of incompetency"

SUPREME JUDICIAL COURT—JANUARY TERM.

KENT J, presiding

Wednesday, Jan 11

Orilla P Trask vs Joshua H Trask

Libel for divorce Cause, personal violence, abuse and beating—improper and infamous conduct in his family and neglecting to support his family Divorce decreed Custody of daughter entrusted with the mother J F Godfrey for Libellant

To morrow at ten o clock the Court will give attention to applications for naturalization

LATEST NEWS IN BRIEF

The Senior class at West Point is confined to barrack limits for mobbing the three cadets

Judge Benedict of New York on Tuesday reversed Judge Blatchford's decision declaring 4 800 gallons of distilled spirits seized at a distillery, forfeited, and ordered the property to be discharged

A fire on Pollock St, Newbern N C on Tuesday night destroyed the Episcopal Church, Baer & Eppler's dry goods store and Naske's book store Loss $60,000 Insured for $20,000 Church not insured

It was discovered at the N Y Custom House on Tuesday, that by an error in the law, importers of rum, gin whiskies and other distilled liquors must pay the old tariff while importers of brandies secure the benefit of the new tariff

There were 21 proposals of bonds to the Government Wednesday noon, amounting to $3,284,900 from 107 31 100 to 108 30 100 The award of a million was at 107 31 100 to 107 46-100

The failure of Hotchkiss and Palmer of Chicago is reported in New York

The wife of General Cespedes has arrived at Havana She is quartered at the Orphan Asylum and probably will be allowed to go to the United States

The largest fire in Madison Ind for years occurred Tuesday night in Fitch's Block on Main and Cross Streets

England is gradually approaching America If the process which has been going on for many hundreds of years continues unchecked for as many thousands the inhabitants of the State of Labrador may look across the gradually narrowing waste of waters in the year of our Lord 11 871 and see the west coast of England so near that the Atlantic will be reduced to a strait It is a well known fact that the sea is encroaching slowly upon the east coast of England, and that on the west the land is gaining on the sea The latest start ling instance of this is a landslip at Whitby a town on the sea to the north of Scarborough The people living under what is known as the East Cliff late one night in December last were rudely aroused from their slumbers by the cracking of walls and ceilings which told them that their real estate was about to be conveyed in a manner extremely unsatisfactory to the owners The alarm spread and by moonlight the people prepared to remove their goods The mass of earth moved steadily but slowly and the next night it had come to a rest, and a large part of the village and the whole of the village graveyard having been pushed out to sea where the waves were tearing to pieces the frail houses and preparing their forces for a new attack on the cliff Fortunately the motion of the caving earth was so slow that there was no loss of life, but the destruction of property was great. It is eighty three years since a similar slip occurred near Whitby, but elsewhere on the coast the progress of the sea has been greater and not less perceptible because unmarked by extensive caving, like that which has just taken place On old York shire maps are still to be seen beyond the present coast line, the names of a dozen places lost in the sea, and authentic records exists that Hornsea now a coast town was once ten miles inland A similarly hostile movement of the ocean is destroying with irresistable attacks a portion of the coast of our own beloved New Jersey

BUSINESS NOTICES

This evening at the City Hall Prof Stone will give away two fine Gold Watches, two Silver Watches and other presents

A UNIVERSAL REMEDY — *Brown's Bronchial Troches*, for Coughs, Colds and Bronchial Affections now stands the first in public favor and confidence this result has been acquired by a test of many years Its merits and extensive use have caused the Troches to be counterfeited, and we would caution purchasers to be on their guard against worthless imitations

Don t forget the Complimentary Benefit to to Prof Stone, at the City Hall this evening

THE MONARCH OF ADVERTISERS —What an Enterprising Doctor made by a Judicious use of Printers Ink—Helmbold's Princely Turnout

Helmbold's big sleigh was out in the Park yesterday, with a load of Judges and Generals A SUN man, meeting the Doctor asked him how much the bells cost

'They're gold plated There are 318 of them They cost me $970" answered the little giant of the medical world

On further inquiry the reporter learned that the harness cost nearly $4 000, and the buffalo robes $1,800 Thinking that a man with such a turnout ought to be worth something, the reporter come down town and hunted up the Doctor's assets. He found them to be as follows

Five story brown stone store 594 Broadway	$200 000
Stock in store	100 000
Private residence	60 000
Furniture in private residence	25 000
Stable	30 000
Horses carriages sleighs harness robes and the finest turnout in the world	35 000
Stores at Long Branch	60 000
Hotels at Long Branch	35 000
Cottages at Long Branch	25 000
Furniture in cottages	10,000
Land in Long Branch	120 000
Stock in his Philadelphia laboratory	150 000
Total	$845 000

The reporter learned that the Doctor owns in addition to the above, several lots on Madison and Fifth avenues, and some on the Boulevards. The reporter was assured that there was not a pencil mark against all this property. The Doctor's business is immense The orders have reached $30,000 and $40,000 in a single day Seven years ago he came to this city with $20,000 in his pocket. Now he is worth his millions, and spends as much money as any man in the city

"How did he make his money?" asked the reporter of the Doctor's agent.

"Through advertising liberally in the newspapers," was the reply, "same as Bonner, Smith & Street, Ayer, and Jayne"

The Doctor is advertising in 3,150 newspapers. He buys his own merchandise, and contracts for his advertising in such a manner that he is prepared to discount at seven per cent. per annum any obligation that may be presented. The Doctor is emphatically a self-made man.

He has a special fondness for yachts, and is spending large sums of money in procuring models of the Dauntless He proposes to decorate his drug store with these models. New York Sun.]

FROM THE STEADY, FIRM, AND REGULAR BEAT OF THE HEART, replacing interrupted and feeble action of that organ, demonstrated in a variety of cases, FELLOW'S COMPOUND SYRUP OF HYPOPHOSPHITES is known to exert a powerful tonic effect on the muscles of the Heart.

PROF. STONE will give instructions in Electro-Biology, at the Franklin House, Friday evening, January 13th, commencing at 8 o'clock.

GRAND
GIFT CONCERTS,
AT NOROMBEGA HALL.
The Bangor Cornet Band
Will give TWO CONCERTS at the above Hall on
THURSDAY and FRIDAY EVENINGS Jan. 19 and 20 1871
PRESENTING A CHOICE PROGRAMME
OVER $500 00 WORTH OF USEFUL ARTICLES TO BE GIVEN AWAY
200 GIFTS DISTRIBUTED EACH EVENING
Including a Splendid
BLACK WALNUT CHAMBER SETT,
Valued at $150 00
Also, a Silver Tea Sett, value $70 00 Two Splendid Dress Patterns Two Cashmere Shawls Twelve Beautiful Chromos
And other articles too numerous to mention ... Bigbee & Co Stone & Diggett and C C ...
Tickets to Concerts Twenty-five Cents Packages of Five ... One Dollar
For sale at the usual place

WE MEAN IT!
RARE CHANCE for the PURCHASE of FUR GOODS!
Close Cut Their Fur Goods.
Also the HAT STOCK at ... the RETAIL STOCK ... of every article in ... FUR DEPARTMENT ... from the marks
This will be a rare chance ... portunity to get BARGAINS ...
Our stock is the LARGEST ...
Only Stock of Fur Goods
in this market ranging in price from $3 00 to $800 00 ...
H B Sable, Royal Ermine Seal, Fitch, Squirrel &c &c
WE OFFER NO PAINTED GOODS.
We have had experience in the business and know what ... more than the value of their money
We have some very extra Stock of H B Sable and other skins ... for customers in any ... Also Beaver Otter and other Furs ... into Gloves Caps Collars &c
Old Furs made over and repaired at the LOWEST possible price
... now is your time ...
THOS. HERSEY & CO.
Corner Main and Water Streets
Under Masonic Hall, Bangor

MANSION HOUSE.
AUGUSTA, MAINE.
W. M THAYER Proprietor
... COCHRANE Clerk

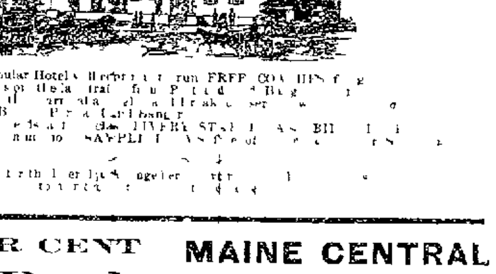

This well known and popular Hotel ... run FREE COACHES ...
The Proprietor ... Augusta Nov ... 1870

SIX PER CENT
Gold Bonds,
FREE FROM GOVERNMENT TAX
PORTLAND AND OGDENSBURG RAILROAD
First Mortgage Bonds
Principal and Interest Payable in Gold
The undersigned have authority to offer for sale the Bonds of the Portland & Ogdensburg Railroad Company at the ... low price of 90 with accrued interest in currency
... Baldwin ... the Capital Stock ... Bartlett N H ... the following Trustees
WOODBURY DAVIS
SAMUEL E SPRING
WESTON F MILLIKEN
We now offer these Bonds for sale ... a safe and profitable investment ...
1 Low Price At the present value of U S Bonds these Bonds pay ... per cent more interest in gold on the investment.
2 Ample security The entire mortgage upon the road when completed to Bartlett will be only $12,000 per mile a smaller incumbrance than upon any other Railroad in Maine with a single exception and less than the value of its rails and equipment
3 Large and profitable local traffic The business upon the line already completed more than meets the expectations of its most sanguine friends and secures beyond a doubt the interest on its Bonds The line is the natural outlet of some of the finest water powers in the state on the Presumpscot and Saco rivers hitherto unimproved on account of the difficulty of reaching the seaboard It taps the large interior navigation of Lake Sebago and its tributaries over 40 miles of inland waters drains a very large agricultural district lying on the shores of Lake Sebago and on the banks of the Ossipee and Saco rivers and penetrates the heart of the White Mountains at Conway and Bartlett the most popular summer resorts of the region
4 Prospective connections This road is to form part of a trunk line from Lake Champlain to the seaboard. Its sister Corporation in Vermont is rapidly building the Western Division of the road, from Swanton to the Connecticut river and the entire line when completed will be the shortest connection between Ogdensburg the great distributing point of the lakes, and tide-water
We offer these Bonds for the present in denominations of $1,000 or $500 at
Ninety and Accrued Interest in Currency
Any further information will be gladly given by the subscribers
J. B. BROWN & SONS,
219 Commercial St., Portland.

MAINE CENTRAL
RAILROAD
Extension Bonds.
... CUMBERLAND ...
... three times ...
UNQUESTIONABLE
... most desirable investment in the ...
Principal and Interest payable
IN GOLD.
Free from Government Tax
Coupons Payable in Boston April 1 and October 1st in each Year
$100 and $1000 each
The highest market price will be allowed for Government State and City Bonds Bonds of ... Railroads and Corporations and all marketable securities in exchange for above
... SALE A
First National Bank, Bangor,
BY
ELIAS MERRILL.
January, 5th 1871 d&w

Go to Dillingham's
FOR
FANCY GOODS.

WHITE & LEONARD,
DEALERS IN
Fine Watches, Clocks, Jewelry
Silver Ware Fancy Goods, Sewing Machines and Musical Instruments.
No 2 Kenduskeag Bridge.
Watches, Clocks, &c., repaired.

Notice of Dissolution of Partnership.
Notice is hereby given, that the partnership between C S. Bragg and C S Bragg, Jr, under the firm of Bragg & Sons, expired on the first day of January, 1871, by mutual consent.
C. S. BRAGG
C S. BRAGG, Jr.
Bangor, Jan 4, 1871 3w

Glycerine Lotion,
FOR THE SKIN Prepared and for sale by H. H. BUTLER, Apothecary

MIGHT AND RIGHT—A DIALOGUE

NEW YORK

Ere Might and Right met face to face,
My friend, in seeking for a place
To fight on by landmarks a goodly space
A view of battle-fields from the stranger's land

Pray tell me, quoth Might with spear and sword
Of all the world do you stand my people's gain,
Have men tongues my sling to the Lord
Is the list of steads mine fair Lorraine

Right laid down his head Bismarck to do my will
Will be all his swords and blood on his pate
Life lets Moltke calm and still
Wreath gleams with meshes of men

Might to fight in the fury of wrath
I will my foes with a high foot
Will shall be pain to me or bar my path
I will wear it as the sword of God?

Right freedom
Asking of the proud and patient folk
Would you by power to guard your Rhine
And hold it with ironclads and broken oak
Its swollen waters but the edge wax mine

Can I tell you children to serve your will?
Shall the sword's thirst make to a yoke again
Of plain for our mills may take their fill
Earth's best wear wife for the souls of men

Might when I turn with fire and sow with salt
Into a fire in Rhine to Seine
Hope and fear shall where your arables halt?
Nay, brain chains and you thought is vain

Right as your arches are split and the storm is done
By the still rivers that know I rule, he day
Men's war fury hath quenched the sun

Might Roman Peters in their path
Left their thirst for me who laid bent of drum
Even in the Dark Continent
Where I am and I reign to come

London Spectator

ALL SORTS AND SIZES

Salmon is still sung in the Devonport Dock Yard House

The Emperor of the Dancette Mrs Gen Wilson

Cotton is said in the United States about as low as

A Wheeling editor calls itself the Artery, and the population its circulation

Lord Newton New Jersey State Guard has a uniform consisting of dark blue, trimmed with gold lace

Punch thinks without securing it sign nothing will settle anything, and make sure that it does so much than it says

The late Governor Reed in Florida, more Orange trees and Pomegranate trees at Fernandina bulk Ice three inches thick

Under the Head of Lost Rates of American Agriculture is getting up a list of the best celebrated horses which have been beat

Brunswick Times to have the largest barrel factory in the United States It covers three-quarters of an acre

The fire department of an Iowa town is to have a double hose and thinks the appointment of gallus

The count of Nantucket fixes the population of that of which 302 persons have passed the age of seventy years

In the city divorce suit two Pitchers and One American sadly mixed up, and the decree is a smashing of family crockery

A stage from Monterey to San Juan capsized coming hill the other day, and horses, driver passenger and coach went whirling over a ravine They were not badly injured

For the week and ninety eight inquests were held by the Philadelphia Coroner during the past year and 3220 post mortem examinations held

From many parts of the country come complaints of the unhealthy character of the winter and of the wide prevalence of fevers of a typhoid character

Central Ohio is entitled to the credit of the shortest message, which is a little of success and beauty occupying but four words in an ordinary newspaper column

An effort is made trying to promote a practice rose among the students of the State to encourage a love to prohibit the sale of liquor than the mild soft any institution of learning

The New Hampshire Missionary Society is keeping up the employment of young men at various colleges and academies to help preach and ministry work in those new mission

The Legislature of Nevada N H, that has been in session for the past fall, and has got through with all of the business was adjourned on the 6th Of the one weighed twenty two pounds and six or seven others over twenty pounds each

Hon Cheng Burlingame in Florida has opened a fine nursery of the Pride of China tree, one of the prettiest of which he gets exceedingly fond The spectacle of a flock of innocent singing birds is said to be equal to that of seven temperance lectures

Sugar Clover the well known English seed, which died on the 7th ult. at the age of 103 years He was the composer of "Home sweet home" and many other well known ballads and conundrums

A Fifth New Years costume in Gotham is said to be heavy and handsome, of the Lincoln green tint It was trimmed with Cloth and Astrakhan yes The overskirt was of cloth while lace and cream of the same material was worn over the shoulders

The population of St Albans Vt, has increased during the last ten years One hundred and two dwellings were erected there in 1869 and fifty three buildings have been erected during the year Many new foundations and the preparations are on foot to build, during the present year

Hatch the English atheist and materialist has recently pronounced very decidedly in favor of the introduction of the Bible as a reading book in the common schools The ground of his advocacy is that there must be some real substratum to a child's education to make it valuable and that there is no other source from which this can be obtained at all in, unless with the Bible

How a Horse Bishop was Caught

The San Francisco correspondent of the Chicago Tribune writes

The finest and largest "beast" we have had to boast of lately, was a gorgeously dressed and most dignified looking personage with a flowing beard black eyes, slightly hooked nose and tawny complexion, who made his advent here some weeks since as the Catholic Bishop of Persia, travelling to make known the wants of his people, and collect money for the erection of churches, colleges, and religious school buildings in Asia. He was got up in up without regard to expense, in turban and flowing robe, and drew a crowd after him whenever he appeared on the streets, even in cosmopolitan San Francisco where we are used to the sight of men from all the world and a novel costume seldom calls for more than a passing glance from the people on the streets. He preached with acceptation in the French Church of Notre Dame, and collected funds from many churches and many pious Catholics throughout the city But one day he came to sudden grief He made an appointment to preach at the Church of St Ignatius, on market street, and a very large congregation had gathered to listen to him The congregation waited long and still the Persian Bishop did not make his appearance At length a Jesuit Father came forward and conducted the services, and the congregation went its way, supposing that some accident had prevented the Bishop of Persia being there to officiate as promised An accident had occurred He had been introduced to a Jesuit Father who had studied Persian a little at the College of the Propaganda, at Rome, and the fact that this worderful Persian, who had been beaten with many stripes in his youth for abandoning the Mahometan faith and becoming a Catholic, did not speak a word of the language of his native land was discovered He fell back on the "syrup," and was caught again Then he had a call to go out for a few minutes, and never came back The Fathers investigated the matter It was discovered that the sentences which he had written for the edification of the Sisters of Charity and others, stating that they were Chaldaic, were modern Hebrew in fact, and, to make a long story short, the fellow was an infamous scamp, a New York clothing dealer from Chatham street, descended, doubtless, from one of the oldest families of Palestine, but *not* a Persian nor son of a Persian. Great was the chagrin of the clergy on the discovery of the fraud which had been perpetrated upon them, and they made energetic but unsuccessful efforts to hush the matter up, but it has become public at last. It is supposed that he raised from $5,000 to $10,000 all told; and, what is worse, got away with it. Where he went to, heaven only knows, but he disappeared as suddenly as the meteor sheet dats athwart the sky, and is seen no more of men.

"He who by his b.x would rise,
Must either hust or advertise"

To Boston by Winterport R. R.

Freight or Passengers, at about notice to and from the boat at Winterport, at the lowest rates, and with despatch.

Parties taken out of town to attend Balls or Sleighrides the coming winter

Also Pianos moved and packed, by

MATHEAS & SON.

Order Books at D Jonnes & Sc and R F Dacon's
N M MATHEAS J C MATHEAS
dec20 3w

THE EGYPTIAN SECRET

FOR THE HAIR

is the only thing now known that will cause new hair to grow on bald heads. It never fails to prevent the hair from falling off. Also cures all Humors and Diseases of the Scalp, prevents the Hair from Turning Gray, Promotes a Luxuriant Growth, leaves the Head Cool and the Hair Soft and Glossy. Hundreds of cases of Gray Hair Known have been cured by its use Also Pimples upon the Face can easily be removed by this valuable compound

It is purely Vegetable

Free from Oil or Grease, Alcohol Silver Lead, Nitrate, Sulphur or any other poisonous or injurious article It is the finest compound ever brought before the Americ n people as a Hair Dressing and should be used by all

This superior article is sold at the BANGOR BAZAAR, the place to come for all kind of Fancy Goods Small Wares and Toys

H. W DURGIN
No 1, Union Block, Main St Bangor
nov29 2iw

Bank of the Metropolis.

Nos 41 and 42 State Street

BOSTON.

This Bank having remodeled its Banking House, making it one of the most pleasant and convenient of access in the city will continue to receive Deposits, Account promptly for customers, buy and sell Bills on London, Dublin, Paris, Amsterdam, Frankfort, on the Main, and all other cities of Europe, Asia or Africa and issue Letters of Credit for travellers (which will be honored in any part of the world) upon the most favorable terms Parties wishing to sell to apply before engaging elsewhere

We are constantly receiving letters of the following import

SANTA A WAY Esq

Dear Sir I travelled in Asia Turkey and other parts of Europe with a Letter of Credit from Abbey our Bank I take pleasure in acknowledging the uniform courtesy and attention shown by your correspondents

EDWIA HADLEY

N B A commission will be allowed to Banks Bankers who order orders or bills for the Friends
mar1 2w13w oaw39t

COLD CREAM, better than any imported Made and for sale by

HENRY I BUTLER, Apothecary
dec30 1m

To the Honorable Judge of Probate for the County of Penobscot

The undersigned administrator of the estate of Charles H Jones late of Dixmont in said County deceased respectfully represents that the goods and chattels rights and credits of said deceased are not sufficient to pay his just debts and charges of administration, and that the real estate of the said deceased consisting of about one hundred and ten acres of land, also one undivided third part of Lot No 6, Range 5, of Lots in said Town of Dixmont, and that the whole of the real estate of the deceased, (including the reversion of the widow's dower therein,) is subject and liable to the expenses of sale and charges of administration

Said real estate is the same described in a Deed recorded in the Registry of Deeds of said County

SARAH A BERING

December 27th, 1870

STATE OF MAINE

PENOBSCOT ss Court of Probate December Term A D 1870

Upon the foregoing petition ORDERED That said petitioner give public notice to all persons interested by causing a copy of this Order to be published three weeks successively in the Bangor Weekly Courier, a newspaper published in Bangor, in said County, that they may appear at a Court of Probate for said County, to be held at the Probate Office in said Bangor, on the last Tuesday in January next, at ten of the clock in the forenoon, and show cause, if any they have, why the same should not be granted

JOHN E GODFREY, Judge

A true copy—Attest

AMBROSE C FLINT, Register

December 27th, 1870

STATE OF MAINE

PENOBSCOT ss Court of Probate December Term A D 1870

Upon the foregoing petition ORDERED That said petitioner give public notice to all persons interested by causing a copy of this Order to be published three weeks successively in the Bangor Weekly Courier a newspaper published in Bangor, in said County, that they may appear at a Court of Probate for said County, to be held at the Probate Office in said Bangor, on the last Tuesday in January next, at ten of the clock in the forenoon, and show cause, if any they have, why the same should not be granted

JOHN E GODFREY, Judge

A true copy—Attest

AMBROSE C FLINT Register

H. T. Helmbold's Extract Buchu,

For weakness arising from Excesses Habits of Dissipation, Early Indiscretion, attended with the following Symptoms

Indisposition to Exertion,	Loss of Power,
Loss of Memory	Difficulty of Breathing,
Weak Nerves,	Trembling,
Horror of Disease	Wakefulness
Dimness of Vision,	Pain in the Back,
Hot Hands,	Flushing of the Body,
Dryness of the Skin	Eruptions of the face,
Universal Lassitude	Pallid Countenance,

of the Muscular System

These symptoms, if allowed to go on (which this Medicine infallible removes) soon follow—

FATUITY, EPILEPTIC FITS &c,

in one of which the patient may expire Who can say they are not frequently felt we by those fatal diseases

INSANITY AND CONSUMPTION?

Many are aware of the cause of their suffering but none will confess The records of the insane asylums and the melancholy deaths by consumption bear ample witness to the truth of the assertion

The Constitution, once affected by organic weakness, requires the aid of medicine to strengthen and invigorate the system which H. T. HELMBOLD'S EXTRACT OF BUCHU invariably does A trial will convince the most sceptical

In many affections peculiar to females, the EXTRACT BUCHU is unequalled by any other remedy, and for all complaints incident to the sex or in the DECLINE OR CHANGE OF LIFE

SEE SYMPTOMS ABOVE

No Family should be without it

Take no Balsam Mercury or unpleasant medicine for unpleasant and dangerous diseases.

H. T. Helmbold's Extract Buchu

AND

IMPROVED ROSEWASH

Cures Secret Diseases

In all their stages Little expense, little or no change of diet, no hourly attendance, and NO EXPOSURE

H. T. HELMBOLD'S

EXTRACT BUCHU

For all affections and diseases of those organs whether

EXISTING IN MALE OR FEMALE,

From whatever cause originating, and no matter how long standing Diseases of these organs require the aid of a diuretic

H. T. Helmbold's Extract Buchu

Is the Great Diuretic.

And it is certain to have the desired effect in all diseases for which it is recommended

BLOOD! BLOOD!! BLOOD!!!

H. T. HELMBOLD'S

HIGHLY CONCENTRATED COMPOUND

FLUID EXTRACT SARSAPARILLA

For purifying the blood removing all chronic constitutional diseases arising from an impure state of the Blood, and the only reliable and effectual known remedy for the cure of Scrofula, Scald Head Salt Rheum, Pains and Swellings of the Bones Ulcerations of the Throat and Legs, Blotches, Pimples on the Face, Tetter Erysipelas and all Scaly Eruptions of the Skin,

AND BEAUTIFYING THE COMPLEXION

NOT A PEN

of the worst disorders that afflict mankind arise from the corruption that accumulate in the Blood of all the diseases that have been made to prey from bone disease in effect HELMBOLD'S COMPOUND FLUID EXTRACT SARSAPARILLA. It cleanses and renovates the Blood instills the vigor of health into the system, and purges out the humors which make disease It stimulates the healthy functions of the body, and expels the disorders that grow and rankle in the blood Such a remedy must could be relied on is long been sought, and now the public have one on which they can depend Our space here does not admit of certificates to show its effects, but the trial of a single bottle will show to the sick that it has more than surprising any thing they have ever taken

Two tablespoonfuls of this Extract of Sarsaparilla added to a pint of water is equal to the Lisbon Diet Drink and one bottle is fully equal to a gallon of the Syrup of Sarsaparilla for the boiling decoction usually sold

H. T. Helmbold's Rose Wash,

An excellent Lotion for diseases arising from habits of dissipation, used in connection wit the Extracts Buchu and Sarsaparilla, in such diseases as recommended Evidence of the most responsible and reliable character will accompany the directions Also explicit directions for use, *with hundreds of thousands* living witnesses, and upwards of 50,000 unsolicited certificates and recommendatory letters, many of which are from the highest sources including eminent Physicians, Clergymen, Statesmen, &c The Proprietor has never resorted to hot publications in the newspapers, he does no do this from the fact that his articles rank as standard Preparations, and do not need to be propped up by certificates

The Science of Medicine, like the Poric Column, should stand simple, pure, unassisted, having fact for its basis, Induction for its pillar and Truth alone for its Capital

LIFE

My Extract Sarsaparilla is a Blood Purifier, my Extract Buchu is a Diuretic, and will act as such in all cases

Both are preparation purely scientific principles—as concu—and are the most active measures of either that can be made A ready and conclusive test will be a comparison of their properties with those set forth in the following works

See Dispensatory of the United States

See Professor DUNGLISON'S valuable works on the Practice of Physic

See remarks made by the celebrate Dr PHYSICK Philadelphia.

See remarks made by Dr EPHRAIM McDOWELL a celebrated Physician and Member of the Royal College of Surgeons in Ireland, and published in the Transactions of the King and Queen's Journal

See Medico-Chirurgical Review, published by Benjamin Travers, Fellow of the Royal College of Surgeons

See most of the late standard works on Medicine

DIRECTIONS

SOLD BY ALL DRUGGISTS EVERYWHERE.

Address letters for information, in confidence, to

H. T. HELMBOLD,
Chemist.

Only Depots—

H. T. Helmbold's Drug and Chemical Warehouse,

No. 595 BROADWAY, N. Y.,

OR TO

H. T. HELMBOLD'S, EXCHAT DEPOT,

No. 104 South Tenth St. Phila

Beware of Counterfeits,

ASK FOR H. T. HELMBOLD'S

TAKE NO OTHER.

March 7. may9 d&wly

H. T. Helmbold's

GENUINE

PREPARATIONS,

HIGHLY CONCENTRATED COMPOUND

FLUID EXTRACT BUCHU,

A positive and Specific Remedy for diseases of the

Bladder, Kidneys, Gravel and Dropsical Swellings

This Medicine increases the powers of digestion, and excites the absorbents into healthy action, by which the matter of calcareous deposittings, and all unnatural enlargements are reduced as well as pain and inflamation and is good for men, women and children

H

H. T. Helmbold's Extract Buchu,

For weakness arising from Excesses Habits of Dissipation, Early Indiscretion, attended with the following Symptoms

Indisposition to Exertion,	Loss of Power,
Loss of Memory	Difficulty of Breathing,
Weak Nerves,	Trembling,
Horror of Disease	Wakefulness
Dimness of Vision,	Pain in the Back,
Hot Hands,	Flushing of the Body,
Dryness of the Skin	Eruptions of the face,
Universal Lassitude	Pallid Countenance,

of the Muscular System

These symptoms, if allowed to go on (which this Medicine infallible removes) soon follow—

FATUITY, EPILEPTIC FITS &c,

in one of which the patient may expire Who can say they are not frequently felt we by those fatal diseases

INSANITY AND CONSUMPTION?

Many are aware of the cause of their suffering but none will confess The records of the insane asylums and the melancholy deaths by consumption bear ample witness to the truth of the assertion

The Constitution, once affected by organic weakness, requires the aid of medicine to strengthen and invigorate the system which H. T. HELMBOLD'S EXTRACT OF BUCHU invariably does A trial will convince the most sceptical

E

In many affections peculiar to females, the EXTRACT BUCHU is unequalled by any other remedy, and for all complaints incident to the sex or in the

DECLINE OR CHANGE OF LIFE

SEE SYMPTOMS ABOVE

No Family should be without it

L

Take no Balsam Mercury or unpleasant medicine for unpleasant and dangerous diseases.

H. T. Helmbold's Extract Buchu

AND

IMPROVED ROSEWASH

Cures Secret Diseases

In all their stages Little expense, little or no change of diet, no hourly attendance, and NO EXPOSURE

M

USE H. T. HELMBOLD'S

EXTRACT BUCHU

For all affections and diseases of those organs whether

EXISTING IN MALE OR FEMALE,

From whatever cause originating, and no matter how long standing Diseases of these organs require the aid of a diuretic

H. T. Helmbold's Extract Buchu

Is the Great Diuretic.

And it is certain to have the desired effect in all diseases for which it is recommended

B

BLOOD! BLOOD!! BLOOD!!!

H. T. HELMBOLD'S

HIGHLY CONCENTRATED COMPOUND

FLUID EXTRACT SARSAPARILLA

For purifying the blood removing all chronic constitutional diseases arising from an impure state of the Blood, and the only reliable and effectual known remedy for the cure of Scrofula, Scald Head Salt Rheum, Pains and Swellings of the Bones Ulcerations of the Throat and Legs, Blotches, Pimples on the Face, Tetter Erysipelas and all Scaly Eruptions of the Skin,

AND BEAUTIFYING THE COMPLEXION

NOT A PEN

of the worst disorders that afflict mankind arise from the corruption that accumulate in the Blood of all the diseases that have been made to prey from bone disease in effect HELMBOLD'S COMPOUND FLUID EXTRACT SARSAPARILLA. It cleanses and renovates the Blood instills the vigor of health into the system, and purges out the humors which make disease It stimulates the healthy functions of the body, and expels the disorders that grow and rankle in the blood Such a remedy must could be relied on is long been sought, and now the public have one on which they can depend Our space here does not admit of certificates to show its effects, but the trial of a single bottle will show to the sick that it has more than surprising any thing they have ever taken

Two tablespoonfuls of this Extract of Sarsaparilla added to a pint of water is equal to the Lisbon Diet Drink and one bottle is fully equal to a gallon of the Syrup of Sarsaparilla for the boiling decoction usually sold

O

H. T. Helmbold's Rose Wash,

An excellent Lotion for diseases arising from habits of dissipation, used in connection wit the Extracts Buchu and Sarsaparilla, in such diseases as recommended Evidence of the most responsible and reliable character will accompany the directions Also explicit directions for use, *with hundreds of thousands* living witnesses, and upwards of 50,000 unsolicited certificates and recommendatory letters, many of which are from the highest sources including eminent Physicians, Clergymen, Statesmen, &c The Proprietor has never resorted to hot publications in the newspapers, he does no do this from the fact that his articles rank as standard Preparations, and do not need to be propped up by certificates

The Science of Medicine, like the Poric Column, should stand simple, pure, unassisted, having fact for its basis, Induction for its pillar and Truth alone for its Capital

L

My Extract Sarsaparilla is a Blood Purifier, my Extract Buchu is a Diuretic, and will act as such in all cases

Both are preparation purely scientific principles—as concu—and are the most active measures of either that can be made A ready and conclusive test will be a comparison of their properties with those set forth in the following works

See Dispensatory of the United States

See Professor DUNGLISON'S valuable works on the Practice of Physic

See remarks made by Dr EPHRAIM McDOWELL a celebrated Physician and Member of the Royal College of Surgeons in Ireland, and published in the Transactions of the King and Queen's Journal

See Medico-Chirurgical Review, published by Benjamin Travers, Fellow of the Royal College of Surgeons

See most of the late standard works on Medicine

D

SOLD BY ALL DRUGGISTS EVERYWHERE.

Address letters for information, in confidence, to

H. T. HELMBOLD,
Chemist.

Only Depots—

H. T. Helmbold's Drug and Chemical Warehouse,

No. 595 BROADWAY, N. Y.,

OR TO

H. T. HELMBOLD'S, EXCHAT DEPOT,

No. 104 South Tenth St. Phila

Beware of Counterfeits,

ASK FOR H. T. HELMBOLD'S

TAKE NO OTHER.

March 7. may9 d&wly

Maine Mutual Marine Ins. Co.

The Annual Meeting of the members of the Maine Mutual Marine Insurance Company for the choice of Trustees and transaction of such other business as may come before them, will be holden at their office, No. 8, Exchange Block, Bangor, on MONDAY the sixteenth day of January 1871, at three o'clock P M

M. HOWARD, Secretary.

December 31, 1870.

Merchants Mutual Marine Insurance Company.

The Annual Meeting of the members of the Merchants Mutual Marine Ins. Co will be held at their office on MONDAY, the 16th day of January, 1871, at 3 o'clock P. M., for the choice of Trustees, and the transaction of such other business as may legally come before them

JOHN F KIMBALL Secretary

Dec 26 1870 tjan10

Merchants Marine Insurance Co.

The Annual Meeting of the Stockholders of the Merchants Marine Insurance Co will be held at their office on WEDNESDAY, the 18th day of January, 1871, at 3 o clock P M, for the choice of Directors, and the transaction of such other business as may legally come before them

JOHN F KIMBALL, Secretary

Dec 26th 1870 tjan19

NOTICE.

The undersigned hereby give notice that they will apply to the Legislature, at its coming session, for an act of incorporation authorizing them to build and carry on a Hotel at Ft Foley, in the town of Stockton

HUGH ROSS
GEO CLIFFORD
JAMES WALKER
ISAIAH STEFSON
CHAS STEFSON
CHAS HAYWARD
PALMER & JOHNSON
ALBERT W PAINE
CHAS B SANFORD
and others

dec17 4w

Patent Roller Chafing Iron,

FOR CARRIAGES,

For sale by hardware dealers

It is the best Chafe Iron that ever I used
ABRAM WOODARD Penobscot Exchange

No gas Fittings should ever come out of the shop without the *A. Patent*
DANA SARGENT

I like it very much
O M SHAW, Bangor House

I like it better than the Patent Circle and you may use my name in recommending it
HENRY L MCLAUGHLIN, Franklin House

I like the big thing FRED A MCLAUGHLIN, Mattawamkeag Exchange

Price $3.00.

D W STORER, Agent,
nov26 law At the Jeffersonian Office

HEALTH, MONEY & COMFORT.

TINGLE'S AUTOMATIC HEAT GOVERNOR

FOR HOT AIR FURNACES

This Invention has been thoroughly tested for Four Years, and is offer d to the Public as a perfect remedy for the Inconveniences, Dangers and Annoyances arising from Furnaces as ordinarily managed Some of its advantages are,

1st A warm family for the Escape of Gas or Smoke through the House
2d An Economy in the use of Coal
3d It prevents Clinkers and the necessity of Stirring Ashes
4th Prevents all Danger against Fire from an over heated furnace
5th Gives uniformity of Temperature with every change of the Weather, saving care and time in the Management of the Fire

In order to gain these advantages, it is only necessary to kind the dir. supply the coal and leave the Governor, (without regard to the Drafts,) to the care of the "GOVERNOR"

ATTACHED TO BRICK OR PORTABBE FURNACES OLD OR NEW

Send for a Pamphlet

Tingley Automatic Heat Gov Co.

51] Congress, cor Water St.,

BOSTON

nov29 cod1m

NOTICE.

The undersigned hereby give notice that they will apply to the Legislature, at its coming session, for an act of incorporation authorizing them to build and carry on a Hotel at Ft Foley, in the town of Stockton

HUGH ROSS
GEO CLIFFORD
JAMES WALKER
ISAIAH STEFSON
CHAS STEFSON
CHAS HAYWARD
PALMER & JOHNSON
ALBERT W PAINE
CHAS B SANFORD
and others

dec17 4w

Patent Roller Chafing Iron,

FOR CARRIAGES,

For sale by hardware dealers

It is the best Chafe Iron that ever I used
ABRAM WOODARD Penobscot Exchange

No gas Fittings should ever come out of the shop without the *A.*
DANA SARGENT

I like it very much
O M SHAW, Bangor House

I like it better than the Patent Circle and you may use my name in recommending it
HENRY L MCLAUGHLIN, Franklin House

I like the big thing FRED A MCLAUGHLIN, Mattawamkeag Exchange

Price $3.00.

D W STORER, Agent,
nov26 law At the Jeffersonian Office

HEALTH, MONEY & COMFORT.

TINGLE'S AUTOMATIC HEAT GOVERNOR

FOR HOT AIR FURNACES

This Invention has been thoroughly tested for Four Years, and is offer d to the Public as a perfect remedy for the Inconveniences, Dangers and Annoyances arising from Furnaces as ordinarily managed Some of its advantages are,

1st A warm family for the Escape of Gas or Smoke through the House
2d An Economy in the use of Coal
3d It prevents Clinkers and the necessity of Stirring Ashes
4th Prevents all Danger against Fire from an over heated furnace
5th Gives uniformity of Temperature with every change of the Weather, saving care and time in the Management of the Fire

In order to gain these advantages, it is only necessary to kind the dir. supply the coal and leave the Governor, (without regard to the Drafts,) to the care of the "GOVERNOR"

ATTACHED TO BRICK OR PORTABBE FURNACES OLD OR NEW

Send for a Pamphlet

Tingley Automatic Heat Gov Co.

51] Congress, cor Water St.,

BOSTON

nov29 cod1m

NOTICE.

The undersigned hereby give notice that they will apply to the Legislature, at its coming session, for an act of incorporation authorizing them to build and carry on a Hotel at Ft Foley, in the town of Stockton

HUGH ROSS
GEO CLIFFORD
JAMES WALKER
ISAIAH STEFSON
CHAS STEFSON
CHAS HAYWARD
PALMER & JOHNSON
ALBERT W PAINE
CHAS B SANFORD
and others

dec17 4w

To the Honorable Judge of Probate for the County of Penobscot

The undersigned, administratrix of the estate of William T Deering, late of Winn, in said County, deceased respectfully represents that the goods and chattels rights and credits of said deceased are not sufficient to pay his just debts and charges of administration, and that the real estate of said deceased consisting of about one hundred and ten acres of land, also one undivided third part of Lot No 6, Range 5, of Lots in said Winn of the real estate of the deceased, (including the reversion of the widow's dower therein,) is subject and liable to the expenses of sale and charges of administration

Said real estate is the same described in a Deed recorded in the Registry of Deeds of said County

SARAH A DEERING

December 27th, 1870

STATE OF MAINE

PENOBSCOT ss Court of Probate December Term A D 1870

Upon the foregoing petition ORDERED That said petitioner give public notice to all persons interested by causing a copy of this Order to be published three weeks successively in the Bangor Weekly Courier a newspaper published in Bangor, in said County, that they may appear at a Court of Probate for said County, to be held at the Probate Office in said Bangor, on the last Tuesday in January next, at ten of the clock in the forenoon, and show cause, if any they have, why the same should not be granted

JOHN E GODFREY, Judge

A true copy—Attest

AMBROSE C FLINT, Register

To the Honorable Judge of Probate for the County of Penobscot.

The undersigned, Executrix of the estate of CORNELIUS TURNER late of Bangor in said County, deceased respectfully represents that the goods and chattels rights and credits of said deceased are not sufficient to pay his just debts and charges of administration

Wherefore your petitioner prays your Honor to grant her a license to sell, at public or private sale, and convey all the real estate of which said deceased was possessed at his decease, being part of lot number (forty-three) on the corner of Hammond street and West Broadway, of about one hundred rods more or less, and all the real estate described in a Deed recorded in the Registry of Deeds in said County

MARTHA E TURNER

December 21th 1870

STATE OF MAINE

PENOBSCOT, ss Court of Probate December Term A D 1870

Upon the foregoing Petition ORDERED That said Petitioner give public notice to all persons interested by causing a copy of the Petition and this Order thereon, to be published three weeks successively in The Bangor Weekly Courier a newspaper published in Bangor, in said County, that they may appear at a Court of Probate for said County, to be held at the Probate Office in said Bangor, on the last Tuesday in January next, at ten of the clock in the forenoon, and show cause if any they have why the prayer of said Petitioner should not be granted

JOHN E GODFREY, Judge

Attest AMBROSE C FLINT, Register

A true copy of the petition and order thereon

Attest AMBROSE C. FLINT, Register. 48

State of Maine.

PENOBSCOT, ss Court of Probate, November Term, A D 1870

Upon the petition of Rebecca H Morgan, widow, and Leroy Morgan, near relative of Shubam Morgan late of Dexter in said County, deceased that Administration of the estate of said deceased may be granted to George Hamilton of Dexter

ORDERED, That said Widow give public notice to all persons interested, by causing a copy of this Order to be published three weeks successively in The Bangor Weekly Courier a newspaper published in Bangor, in said County, that they may appear at a Court of Probate for said County, to be held at the Probate Office in said Bangor, on the last Tuesday in January next, at ten of the clock in the forenoon, and show cause if any they have, why the same should not be allowed

JOHN E GODFREY, Judge

A true copy—Attest

AMBROSE C FLINT Register

State of Maine.

PENOBSCOT, ss Court of Probate, December Term, A D 1870

Upon the petition of Joanna Wash Widow of Webb, late of Bangor, in said County deceased for an Allowance out of the personal estate of which said deceased died possessed

ORDERED, That said Widow give public notice to all persons interested, by causing a copy of this Order to be published three weeks successively in The Bangor Weekly Courier a newspaper published in Bangor, in said County, that they may appear at a Court of Probate for said County, to be held at the Probate Office in said Bangor, on the last Tuesday in January next, at ten of the clock in the forenoon, and show cause if any they have, why the same should not be granted

JOHN E GODFREY, Judge

A true copy—Attest

AMBROSE C FLINT Register

Administrator's Notice.

The subscriber hereby gives public notice to all concerned that he has been duly appointed an Executor upon the last Will and Testament of

HENRY W WHITMORE, late of Dixmont,

in the County of Penobscot, deceased, by giving bond as the law directs He therefore requests all persons who are indebted to the estate of said deceased to make immediate payment, and those who have any demands thereon, to present the same for settlement to him

DANIEL BUSWELL, Jr.

Dec 27th 1870

STATE OF MAINE

PENOBSCOT, ss Court of Probate November Term, A D 1870

The Commissioners appointed by said Court for the purpose of making partition of the Real estate of which Reuire W Estes late of Orono in said County died seized and possessed having made return of the Warrant to them issued for the purpose together with their doings thereon

ORDERED, That public notice be given to all persons interested, by causing a copy of this Order to be published three weeks successively in the Bangor Weekly Courier, a newspaper published in Bangor, in said County, that they may appear at a Court of Probate for said County, to be held at the Probate Office in said Bangor, on the last Tuesday in December next, at ten of the clock in the forenoon, and show cause, if any they have why the same should not be allowed, approved and accepted, as the last Will and Testament of said deceased

JOHN E GODFREY Judge

A true copy Attest

AMBROSE C FLINT Register

Administrator's Notice.

The subscriber hereby gives public notice to all concerned that he has been duly appointed an Executor upon the last Will and Testament of

MARY O'BRIEN, late of Brewer,

in the County of Penobscot, deceased, by giving bond as the law directs He therefore requests all persons who are indebted to the estate of said deceased to make immediate payment, and those who have any demands thereon, to present the same for settlement to him

JOHN F GODFREY

Nov 29th 1870

Foreclosure of Mortgage.

I Davis R Stockwell of Bangor, in Penobscot County hereb give public notice of my claim on the following described Real Estate, viz A parcel of land in the County of Penobscot and bounded as follows viz Beginning at the North east corner of lot No 170, owned by Benjamin Crosby on the 12th day of October, 1858, lying on the Southwest side of the road leading from the bridge near Crosby and Dudley's Mill, to Hermon, and commonly called the Stetson road, thence Southeast erly, by and on the Southerly side of said road seventy seven rods to lot No 66, thence South westerly by and on said lot No 66 to the Sowadabscook Stream, thence Northerly on the Eastern line of Lot No 67, thence Northwardly by and on said lot No 67 to said lot No 170, to the Southeast corner of said lot No. 170, the one hundred by and on said lot No 170 about one hundred and twelve rods to the corner began at, containing sixty three acres more or less, and is the same conveyed by Milton Patterson to Jacob Temple Sept 30th 1858, and I claim said premises by force of a mortgage deed given me by Silas J Hand in her right, and J C Garland, her husband, dated June eleventh, A D eighteen hundred and sixty one, and that the condition in said mortgage deed has been, and is now broken, by reason whereof I claim a foreclosure of said mortgage

Said mortgage deed is recorded in Registry of Deeds in Penobscot Co, in Vol 315, Page 99

Dated at Bangor January 6th 1871.

DAVIS R. STOCKWELL,
By W. G. CROSBY, his Attorney.
jan7 1m[3w

THE MEADOW KING MOWER,

MANUFACTURED BY

Gregg, Plyer, & Co.,

Troy, Pennsburg, N. Y.

The simplest, cheapest, lightest draught: machine in existence, has no skid draught, no useless boxes, or bearings; easily managed; has no hinge or joints, the Pitman, protected from obstructions of any kind or size, always in line. Knife running equally well in any position from a horizontal to a perpendicular. Will mow when all else has been thoroughly tested, and is adapted to rough land, having a perfect floating Cutter Bar. We invite the attention of farmers and others interested in mowers, to examine our Meadow King the coming season.

For selling agencies, and descriptive catalogue, apply to or address,

FRED ATWOOD, Winterport
General Agent for Maine
jan4 3iaw3w4wiml

NEW YEARS GIFTS.

dec30 d&w1w

Executrix' Notice.

The subscriber hereby gives public notice to all concerned that she has been duly appointed and has taken upon herself the trust of Executrix of the last Will and Testament of

THOMAS J. TREADWELL, late of Brewer

in the County of Penobscot, deceased, by giving bond as the law directs She therefore requests all persons who are indebted to the estate of said deceased to make immediate payment and those who have any demands thereon, to present the same for settlement to her

SARAH J TREADWELL

Dec 2 1870 5w

Executor's Notice.

The subscriber hereby gives public notice to all concerned that he has been duly appointed and has taken upon himself the trust of, as Executor of the Last Will and Testament of

THOMAS C BURLEIGH, late of Springfield

in the County of Penobscot deceased by giving bond as the law directs He therefore requests all persons who are indebted to the estate of said deceased to make immediate payment, and those who have any demands thereon to present the same for settlement to him

JAMES BUTTERFIELD

Dec 7th 1870

State of Maine.

PENOBSCOT, ss Court of Probate December Term A D 1870

Upon the foregoing Petition ORDERED That said Petitioner give public notice to all persons interested by causing a copy of the Petition and this Order thereon, to be published three weeks successively in The Bangor Weekly Courier, a newspaper published in Bangor in said County, that they may appear at a Court of Probate for said County, to be held at the Probate Office in said Bangor on the last Tuesday in January next, at ten of the clock in the forenoon and show cause if any they have why the prayer of said Petitioner should not be granted

JOHN E GODFREY, Judge

Attest AMBROSE C FLINT, Register

A true copy of the petition and order thereon

Attest AMBROSE C. FLINT, Register 48

State of Maine.

PENOBSCOT, ss. Court of Probate, November Term A D 1870.

JAMES BUTTERFIELD and GEORGE F BURLEIGH, named Executors in a certain instrument purporting to be the Last Will and Testament of Thomas C Burleigh, late of Springfield, in said County, deceased, having presented the same for probate,

ORDERED, That said Executors give public notice to all persons interested, by causing a copy of this Order to be published three weeks successively in the Bangor Weekly Courier, a newspaper published in Bangor, in said County, that they may appear at a Court of Probate for said County, to be held at the Probate Office in said Bangor, on the last Tuesday in December next, at ten of the clock in the forenoon, and show cause if any they have why the same should not be allowed, approved and allowed, as the last Will and Testament of said deceased

JOHN E GODFREY, Judge.

A true copy.—Attest

AMBROSE C. FLINT, Register.

State of Maine.

PENOBSCOT, ss Court of Probate, December Term A D 1870

Upon the Petition of Annette Robinson Widow of Charles B Robinson, late of Dixmont in said County, deceased for an Allowance out of the personal estate of which said deceased died possessed

ORDERED, That said Widow give public notice to all persons interested, by causing a copy of this Order to be published three weeks successively in the Bangor Weekly Courier, a newspaper published in Bangor, in said County, that they may appear at a Court of Probate for said County, to be held at the Probate Office in said Bangor, on the last Tuesday in January next, at ten of the clock in the forenoon and show cause, if any they have, why the same should not be granted

JOHN E GODFREY, Judge

A true copy—Attest

AMBROSE C FLINT Register

State of Maine.

PENOBSCOT, ss Court of Probate, December Term, A D 1870